

[compositeur(s) anonyme(s)]

[15 pièces]

Præludium (Prælud:), Aria : Ich möchte gern, Menuet,
Polonaise (Polonese), Aria : Ihr Solt nicht wissen,
Menuet, Aria : Stille sein, Menuet, Menuet, Menuet,
Menuet, Aria, Menuet, Aria, Prælude allegro

Sol majeur

Manuscrit de Grüssau PL–WRu2002

Wroclaw, Bibliothèque universitaire

PL-WRu 60019 Muz. (olim Mf. 2002)

Pages 1 à 7

Præeludium (Prælud:)

3

5

7

9

11

13

15

arpeggio

(1*)

(2*)

(3*)

(4*)

1. 2 notes manquantes dans l'original
2. 2 notes manquantes dans l'original
3. Original : Do (h sur le 4e chœur)
4. Original : Si (c sur le 3e chœur)

Aria Ich möchte gern

Menuet

Da Capo

Polonaise (Polonese)

♩ ♩
♩ ♩
♩

4

7

11

1. Original : pas d'indication rythmique

Aria Ihr Solt nicht wissen.

3

5

10

15

20

Menuet

3 *a* *F* *F* *a* *r* *a* | *a* *F* *F* *a* | *a* *F* *F* *a* *r* *a* | *a* *F* *F* *a*

5 *r* *r* *a* *r* *a* | *a* *r* | *r* *r* *a* *r* *a* | *a* *r* | *a* *a* *r* *r* *a*

10 *a* *a* *r* *r* *a* | *a* *a* *r* *r* *a* | *a* | *a* *r* *a* *r* *e*

14 *a* *r* *a* *r* *e* | *a* *r* *a* | *e* *r* *e* *a* | *a* *F* *a* *F*

18 *a* *F* *a* *F* | *a* *a* *e* | *a* | *a* *a* *r* *a* | *r* *a* *a*

23 *r* *r* *a* *r* *r* | *a* *a* | *a* *r* *a* *r* *a* | *a* *r* *a* *r* *a*

27 *a* *r* *a* | *a* *r* *a* | *a*

Aria Stille sein

3 F F a a a alla a a a

6 r a r a a 4 a a a a F a e a

11 F a e a F e r e F a e a F a e

16 a a r a a a a alla a a

22 r a a r a r a

Menuet

3

a

5

a

10

a

14

a

Menuet

3

3
a a a a a

6

a a a a a a a a a a

11

a a a a a a a a a a a a

17

a a a a a a a a a a a a

23

a a a a a a a a a a a a

Menuet

3

5

10

15

20

25

30

(1*)

1. original : Fa naturel (a sur 4e cœur).

Menuet

Aria

1. Original : le seul signe de rythme présent dans cette mesure est la croche pointée sur la dernière basse
2. Original : basse sous la note suivante
3. Original : ornement absent

Menuet

3

5

9

13

17

21

25

1. Original : les durées dans cette mesure sont deux croches et deux noires.

Aria

3
a a a a a a a a a a a a a a a
(1*)

4 6 5 6 a a a a a a a 6

a 6 5 6 a a 6 a 4 6 5 6 a a a

1. Original : basse sour la note suivante

Prælude

Allegro

1. Original : ornement absent

(1*)

Ouverture

1. Original : ornement absent

Tonalité : Sol majeur

Accord des basses du luth : 1 dièse

Scordature par octave

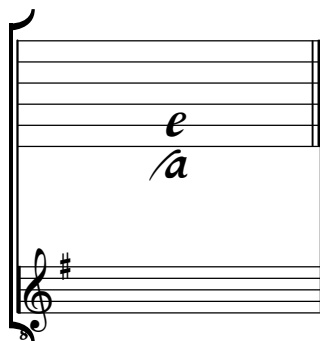

Accord des 11 ou 13 chœurs du luth

