

[Compositeur anonyme]

[Partie]

Entrée, Allemande, Menuet, Bourrée (Bourée),
Allegro

Do majeur

Manuscrits de Vienne A-Wn1078

Vienne, Bibliothèque nationale autrichienne, collection de musique

A-Wn ms. 1078

Folios 34v - 38r

[Partie]

Entrée

1

4

8

12

17

21

25

29

32

Allemande adagg.^{mo.}

♩ ♩ ♩
♩ ♩
♩ ♩
♩ ♩

♩ ♩ ♩
♩

♩
♩ ♩
♩ ♩ ♩ ♩
♩

♩
♩ ♩
♩ ♩ ♩ ♩
♩ ♩ ♩ ♩
♩ ♩
♩ ♩

♩ ♩
♩ ♩ ♩ ♩
♩ ♩
♩ ♩
♩ ♩
♩ ♩

♩ ♩
♩ ♩ ♩ ♩
♩ ♩
♩ ♩
♩ ♩
♩ ♩

♩ ♩
♩ ♩
♩ ♩
♩ ♩
♩ ♩
♩ ♩

♩ ♩
♩ ♩
♩ ♩
♩ ♩
♩ ♩
♩ ♩

♩ ♩
♩ ♩
♩ ♩
♩ ♩
♩ ♩
♩ ♩

♩ ♩
♩ ♩
♩ ♩
♩ ♩
♩ ♩
♩ ♩

(1*)

1. Original : double-croche

14

♩ ♩ ♩ ♩ ♩ ♩ ♩ ♩ ♩ ♩

16

♩ ♩ ♩ ♩ ♩ ♩ ♩ ♩

18

♩ ♩ ♩ ♩ ♩ ♩ ♩ ♩

20

♩ ♩ ♩ ♩ ♩ ♩ ♩ ♩

22

♩ ♩ ♩ ♩ ♩ ♩

1. Original : pas d'indication rythmique

Menuet

30

36

Trio tacet.
(1*)

1. Le trio est silencieux

Bourrée (Bourée)

24

4 4 4 4

R

28

a a a a a a a a a a a a

4 4 4 4

R

32

6 6 6 6

R 4 4 4

Allegro

 Treble clef: 2/4 time signature. Notes: a, b, a, r, a, a. Ornaments: trill on a, mordent on a, grace note on a.
 Bass clef: a, a, a, a, a, a, a, a.

 Treble clef: Notes: a, a, a, a, a, a, a, a. Ornaments: trill on a, mordent on a, grace note on a.
 Bass clef: a, a, a, a, a, a, a, a.

 Treble clef: Notes: a, a, a, a, a, a, a, a. Ornaments: trill on a, mordent on a, grace note on a.
 Bass clef: a, a, a, a, a, a, a, a.

 Treble clef: Notes: a, a, a, a, a, a, a, a. Ornaments: trill on a, mordent on a, grace note on a.
 Bass clef: a, a, a, a, a, a, a, a.

 Treble clef: Notes: a, a, a, a, a, a, a, a. Ornaments: trill on a, mordent on a, grace note on a.
 Bass clef: a, a, a, a, a, a, a, a.

 Treble clef: Notes: a, a, a, a, a, a, a, a. Ornaments: trill on a, mordent on a, grace note on a.
 Bass clef: a, a, a, a, a, a, a, a.

 Treble clef: Notes: a, a, a, a, a, a, a, a. Ornaments: trill on a, mordent on a, grace note on a.
 Bass clef: a, a, a, a, a, a, a, a.

 Treble clef: Notes: a, a, a, a, a, a, a, a. Ornaments: trill on a, mordent on a, grace note on a.
 Bass clef: a, a, a, a, a, a, a, a.

33

38

43

48

52

57

61

Tonalité : Do majeur

Accord ordinaire du luth

Scordature par octave

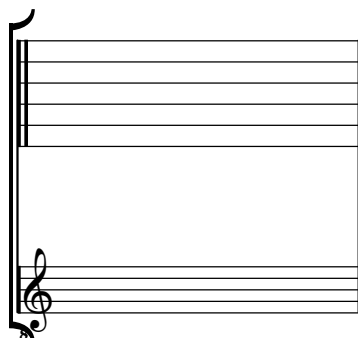

Accord des 11 chœurs du luth

