

Philipp Hyacinth, Prince Lobkowitz

(25 février 1680 - 21 décembre 1734)

[Partie]

Menuet du prince de lobkowitz,
Allemande du prince de lobkowitz,
Courante, Rondeau, Bourrée (Bourée),
Menuet, Gigue

Si-bémol majeur

Manuscrits de Vienne A-Wn1078

Vienne, Bibliothèque nationale autrichienne, collection de musique

A-Wn ms. 1078

Folios 23 v. à 27 r.

Menuet du prince de lobkowitz

Allemande du prince de lobkowitz

Courante

5
 10
 14
 19
 24
 28

(1*)

1. Original : Ré (a sur le canto)

Rondeau

3

4

9

15 Da Capo

19

24

29 Da Capo

1. Original : liaison absente

Bourrée (Bouree)

4

8

12

16

20

24

(*)

R

1. Original : aucune indication rythmique dans cette mesure.

Menuet

5

9

13

17

21

R

R

(1*)

1. Original : Mi-bémol (b sur le canto).

Gigue

1. Original : la note mélodique est Mi-bémol (b sur le canto).

23

a b a a b a b a b a b a b a b a

a b a b a b a b a b a b a b a

R

27

a b a b a b a b a b a b a b a

a b a b a b a b a b a b a b a

31

a b a b a b a b a b a b a b a

a b a b a b a b a b a b a b a

Tonalité : Si-bémol majeur
Accord des basses du luth : 1 bémol

Scordature par octave

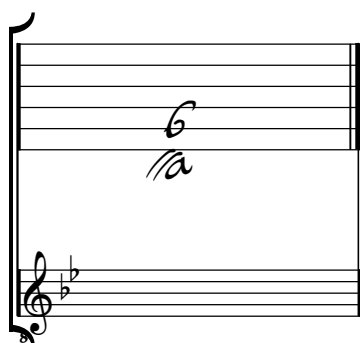

Accord des 11 chœurs du luth

