

***Comte Bergen***  
***Johann Ferdinand Wilhelm, Graf von Bergen***  
***(1678 - 1766)***

# [Partie]

Allemande du comte bergen, Courante, Menuet,  
La tournée (La tourneè), Gigue

La mineur

**Manuscrits de Vienne A-Wn1078**

*Vienne, Bibliothèque nationale autrichienne, collection de musique*

*A-Wn ms. 1078*

*Folios 19v. à 23r.*

# [Partie]

## Allemande du comte bergen

10

12

14

16

# Courante

3

5

10

15

20

25

29

4

(\*)

(2\*)

R

1. Original : barre de mesure absente  
 2. Original : liaison absente

# Menuet

3

5

10

15

20

25

1. Original : pas d'indication rythmique

# La tournée (la tourneè)

- 1. Original : indication rythmique au-dessus de l'accord suivant
- 2. Original : liaison absente
- 3. Original : liaison absente
- 4. Original : liaison sous l'intervalle précédent

# Gigue

1 3 1 1 1 1 1

4 1 1 1 1

8 1 1 3 1 3 1 1 1

12 1 3 1 1 1

15 1 1 1 1 1 1 1

19 1 1 1 1

1. Original : Ré (a sur le canto)
2. Original : Si-bémol (b sur le 6e chœur)
3. Original : présence d'une barre de mesure

# Tonalité : La mineur

*Accord ordinaire du luth*

*Scordature par octave*

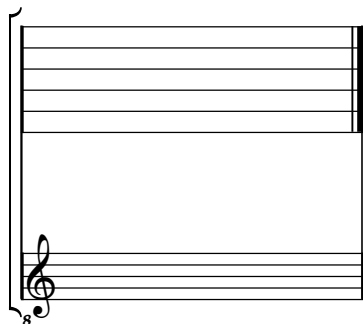

*Accord des 11 chœurs du luth*

