

Comte Bergen
Johann Ferdinand Wilhelm, Graf von Bergen
(1678 - 1766)

[Partie]

Allemande du comte bergen, Courante, Sarabande,
Gavotte, Bourrée (Boureur), Menuet, Gigue

Fa majeur

Manuscrits de Vienne A-Wn1078

Vienne, Bibliothèque nationale autrichienne, collection de musique

A-Wn ms. 1078

Folios 15v à 19r

*Voir dans le manuscrit de Varsovie PL-Wu2004, folios 13r. à 16r.,
Parthia ex F. [PLWu2004_5]*

*Voir dans le manuscrit de Göttweig A-GÖ1, folios 30r. à 32r., Partie.
[A-GÖ1_21]*

[Partie]

Allemande du comte bergen

4

7

10

14

Ms. Vienne A-Wn1078, Comte Bergen, Partie en Fa majeur [A-Wn1078_3] Page 1

18

a *a* *///a* *a*

22

4 *a* *ρ a* *β a a a*

26

4 R *4*

29

///a *4* *a* *4* *a* (1*)

1. Original: F (a on course 4)

Courante

1. Original : Sol (a sur le 7e chœur)
2. Original : basse absente
3. Original : Sol-dièse (d sur le 4e chœur)

24

28

32

Sarabande

1. Original : liaison absente

Gavotte

Bourrée (Boureur)

1. Original : La (a sur le 6e chœur)

Menuet

Da Capo

1. Original : liaison absente

Gigue

1. Original : basse décalée à la fin de la mesure
2. Original : Sol (a sur le 7e chœur)
3. Original : basse absente

24

\boxed{a}
 (1*)

28

Tonalité : Fa majeur

Accord ordinaire des basses du luth

Scordature par octave

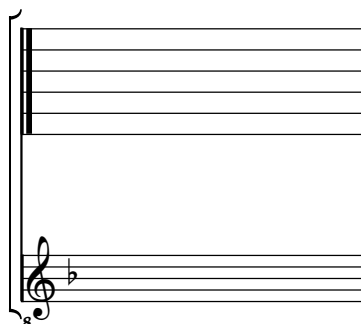

Accord des 11 chœurs du luth

