

Silvius Leopold Weiss

(1687 - 16 oct. 1750)

[Partie]

WeissSW1.2, 3, 5, 7, 11
WeissSW28.3, WeissSW28.5

Allemande, Courante (Cour:), Bourrée (Bourée),
Sarabande (Sarab:), Menuet, Gigue, Prélude (Prælude)

Fa majeur

Manuscrit de Vienne A-Wn1078

Vienne, Bibliothèque nationale autrichienne, collection de musique

A-Wn ms. 1078

Folios 39v - 46r

Concordances : page suivante...

Concordances

- Voir dans le manuscrit de Dresde D-Dl2841, volume 1 (Le Luth Doré Éditions) :
 - pages 11 à 16, Sonata N° 1
 - pages 2 et 3, une variante : Courante de la Sonata N° 33
 - pages 20 et 24, Bourrée (Bourée) et Menuet de la Sonata N° 28
- Voir dans le manuscrit de Londres GB-Lbl30387 (Le Luth Doré Éditions) :
 - pages 1 à 10, Sonata 1
 - page 270, Bourrée (Bourée) de la Sonata 28 : Le fameux Corsaire
 - page 311, l'Allemande de la Sonata 32
- Voir le manuscrit Harrach II Schloss Rohrau A-ROII, pages 92 à 101, Suite 5 [HRII12]
- Voir le manuscrit de Varsovie PL-Wu2003, folios 2r. à 5r., Partie 1 [PLWu2003_1]
- Voir dans le manuscrit de Varsovie PL-Wu2004, folios 4v. à 8v., Parthia ex F. [PLWu2004_2]
- Voir dans le manuscrit de Varsovie PL-Wu2005, pages 1 à 7, Suite 1 [PLWu2005_1]

Tonalité : Fa majeur

Accord ordinaire des basses du luth

Scordature par octave

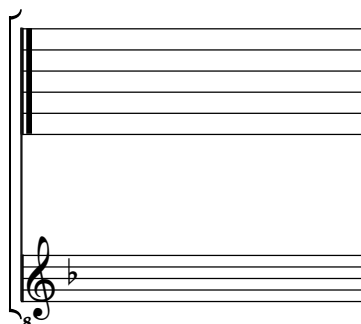

Accord des 11 chœurs du luth

Allemande

4

7

10

13

15

19

22

25

28

31

34

R

37

40

vR

Courante (Cour:)

39

a a a a a a a a a a a a a a a a
 a a a a a a a a a a a a a a a a
 f e r a r a

44

e e e e e e e e e e e e e e e e
 e e e e e e e e e e e e e e e e
 a e r a r a

49

e e e e e e e e e e e e e e e e
 e e e e e e e e e e e e e e e e
 r r r r r r r r r r

54

r r r r r r r r r r r r r r r r
 r r r r r r r r r r r r r r r r
 a a a a a a a a a a

60

a a a a a a a a a a a a a a a a
 a a a a a a a a a a a a a a a a
 e r a r f

66

e e e e e e e e e e e e e e e e
 e e e e e e e e e e e e e e e e
 a a r r a r a r a r a

71

a a a a a a a a a a a a a a a a
 a a a a a a a a a a a a a a a a
 f e f a r a a r a r a

76

a a a a a a a a a a a a a a a a
 a a a a a a a a a a a a a a a a
 a h a h a h a h a h a h

1. Original : basse Sol (a sur le 7e chœur)
 2. Original : liaison sur l'intervalle précédent (4 mesures)

Bourrée (Bourée)

27

a *a* *a* 4 *lla*

32

f *e* *f* *e* *f* *e* *f* *a* *r* *e* *r* *a* *r* *a* *r* *a* *r*

38

4 R *a* *lla* *lla* *lla* *a* *a* *a* *a* *a*

43

a *a* *i* *r* *a* *r* *e*

4

48

a *a* 4 *lla* *lla* 4 *a* *a* *lla* *a*

53

lla *lla* *a* 4 *a*

Sarabande (Sarab:)

25

29

33

Menuet

1. Original : basse absente

29

a a e r a r a r e f e a r a

a b c d e f g 4

34

f f e e f f a r r a a a

voir V (1*) a

39

f e f f e r e r e f a r a r

V[ariante]

1. Doigté du pouce absent de la tablature originale.

Gigue

6/8

a *h* *f* *a* *h* *a* *a* *a*

a *a* *a*

3

a *r* *a* *a* *a* *a* *e* *r* *a* *f* *e* *r* *a* *r* *e* *r*

a *a* *a* *a* *a* *a*

7

r *a* *r* *a* *r* *a* *r* *a* *r* *a* *r* *a* *r* *a* *r* *a*

a *a* *a* *a* *a* *a*

11

a *r* *a* *r* *a* *r* *a* *r* *e* *a* *r* *a* *k* *h*

a *a* *a* *a*

15

19

23

27

31

35

.../...

1. Deux mesures non répétées dans l'original mais répétées ici en accord avec le manuscrit de Londres GB-LblAdd30387.

38

4 a la a 4

43

la la lla a p p la lla 4

48

a la a lla lla a a

52

a la la lla lla

57

lla lla 4 p lla lla

62

a lla la lla lla la

66

71

75

80

85

90

1. Original : mesure non répétée

Prélude (Prælude 1)

1

2

3

4

5

6

7

8

9

10

