

Silvius Leopold Weiss

(1687 - 16 oct. 1750)

[Partie 66]

WeissSW66.1-9

L'Esprit Italienne de Mr: Weis,
Allemande, Courante (Courrente), Gavotte,
Menuet (Menuette), Rondeau, Gigue (Guige),
Menuet (Menuette), Menuet (Menuette)

La majeur

Manuscrits de Vienne A-Wn18761

Vienne, Bibliothèque nationale Autrichienne, Collection musicale

A-Wn ms. 18761

Folios 11r - 18r

Voir dans le manuscrit Harrach Rohrau A-ROI,

...folio 52v, 53r : Prelude de Mr. Weise

...folio 53v, 54r : Gigue du même [I.15]

Voir dans le manuscrit d'Haslemere GB-HAB2, page 32 : Courante C.Logi

[Le Luth Doré Urtext Editions]

Préface

Silvius Leopold Weiss a remanié maintes fois des Suites écrites à l'origine pour le Luth à 11 chœurs afin de les adapter pour le Luth à 13 chœurs. Il ne l'a pas fait ici, mais nous pouvons prendre cette liberté.

Dans la Fantaisie « L'Esprit Italienne de Mr: Weis », ligne 13, nous avons le trait mélodique à partir du sol (7^e chœur) qui ne va pas jusqu'à sa conclusion logique. Je vous propose donc de jouer les 3 dernières notes à l'octave inférieure en doigtant le do dièse avec l'index : [5] [4] [6].

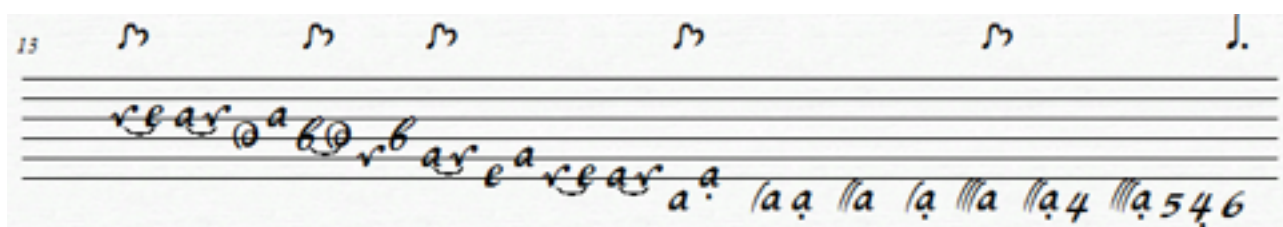

Ligne 18, vous pouvez aussi conclure par une basse à l'octave inférieure [6] :

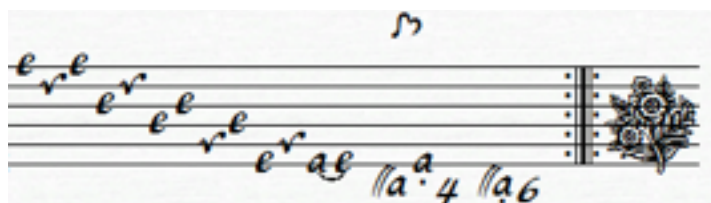

Ligne 8, jouer la basse si à l'octave inférieure [5] facilitera votre jeu main gauche :

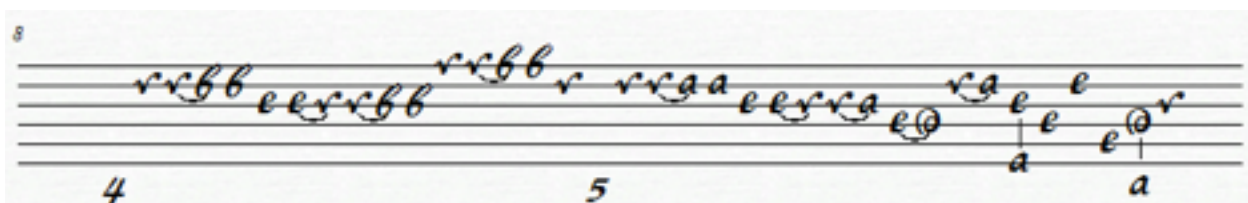

Partie 67

L'Esprit Italienne de Mr: Weis

.../...

7

4 4 4

8

4 4

9

4 4

harpeggio 2 fois:

10

4 4

11

4 4 4 4

12

4 4

13

4 4

14 *m* *J.* *n*

15

16

17 *m*

18 *m*

19 *m*

1. Original: two a (e on course 4)

Allemande

1. Original: G (c on course 4)
 2. Original: eighth note
 3. Original: c on course 3

13

15

17

Courante (Courrente)

3

4

9

13

17

21

24

a a a a

28

a a la la la la la la

31

4 la 4 ra a a

35

a a a a

39

la a a a r e a r e g g h

43

a a a

Gavotte

1. Long vertical dash not found in the original tablature

Menuet (Menuette)

3

5

9

14

18

4

4

4

4

R

Rondeau

3

4

8

(1*)

12

16

(2*)

19

1. Original: slur not found
2. Original: no rhythm sign

Gigue (Guige)

3 8

r e a 2 e a r e e 2 e e r e r a e r g

7

r a a r a r e e g e e a 2 r e 2 r e a a e r

14

e a r r 2 2 r 2 a a b e a b 2 e 2 e 4 e

21

h i g h i k g e g g e e e e 2 2 e g e g 2 e r e b r a r e

29

e e 2 2 2 e b b b r e a e a [r] e r e a r a r a a [a] a (1*) (2*)

36

e a r r e a a r 2 2 a a r r a a a a a a a a a [4] r a a (3*)

45

e r e a r r 2 5 2 r 2 a 5 5 2 r r a

- 1. Original: E (c on course 5)
- 2. Original: measure not found
- 3. Original: bass D (a on course 10)

52

60

68

76

82

90

96

1. Original: slur not found

Menuet (Menuette)

Menuet (Menuette)

1. $\text{e} \text{a} \text{e}$ | $\text{e} \text{a} \text{r}$ | $\text{e} \text{e} \text{a} \text{r} \text{e}$ | $\text{e} \text{e} \text{a} \text{r} \text{e}$

4. $\text{a} \text{a} \text{a}$ | a | a | a

9. $\text{e} \text{e} \text{e}$ | $\text{e} \text{e} \text{r}$ | $\text{e} \text{e} \text{e} \text{r}$ | $\text{e} \text{r} \text{e} \text{r}$

13. $\text{g} \text{e} \text{g}$ | $\text{e} \text{a} \text{e}$ | $\text{a} \text{a} \text{r}$ | $\text{a} \text{a} \text{r}$

17. $\text{e} \text{a} \text{r} \text{a}$ | $\text{e} \text{a} \text{a}$ | $\text{r} \text{a} \text{a}$ | $\text{a} \text{r} \text{e}$ | $\text{e} \text{a} \text{r} \text{a}$

22. r | $\text{a} \text{r} \text{a}$ | $\text{a} \text{e}$ | a

(1*)

1. Original: D natural (a on course 2)

Tonalité : La majeur

Accord des basses du luth : 3 dièses

Scordature par octave

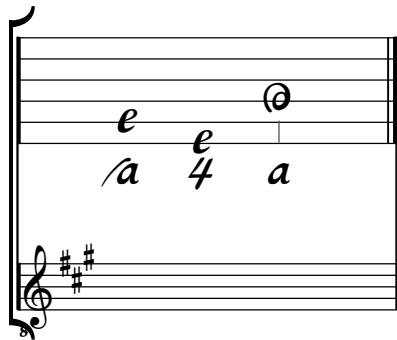

Accord des 11 chœurs du luth

