

Wolfgang Adam Anton von Hoffer

(ca 1707 à Vienne, 1757 à Mayence)

[Partie]

La belle indifferente Mr Hoffer

Sol majeur

Manuscrits de Vienne A-Wn18829

Vienne, Bibliothèque nationale autrichienne, Collection de musique

A-Wn ms. 18829

Folios 49v. - 54r.

La belle indifferente - Mr Hoffer

Entrée

3

6

8

11

13

15

17

20

22

26

29

1. Original: rest and rhythm sign not found

Allemande

15

ara^r ara^e ara | fhf^h fhf^g fhf

17

h g e g f f e | f ara^r ara^e ara

19

g fhf^h fhf^g fhf | h g e g f f e

21

f i h* a a | p a r g a a

23

r ara ara ara | g a r a r a g r

25

f a r f f

Courante

28

33

R

38

43

Gavotte

1

(1*)

6

12

17

23

29

1. Original: crossed C

35

a r a a a r a a a a e a

4

R

41

r r a r a e a r e a a r a a r a

4

46

r e r a a F a a

4

Menuet

Trio

Sol mineur

Da capo Menuet

Gigue en Rondeau

The score consists of the following systems:

The piece concludes with a double bar line and repeat dots. The text "Da capo" is written above the final measure.

26

30

34

Da capo

38

Tonalité : Sol majeur

Accord des basses du luth : 1 dièse

Scordature par octave

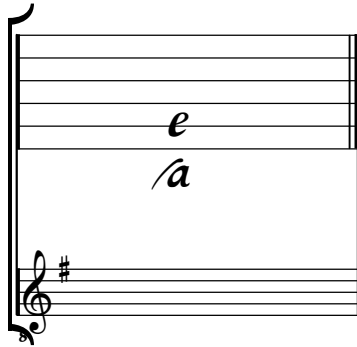

Accord des 11 chœurs du luth

