

[Compositeur anonyme]

L'addio di Tito e Berenice

[Menuet], [Trio],
[Fantasia], [Capriccio], Amoroso

Fa majeur

Manuscrit de Grüssau PL-Wu8135

Bibliothèque universitaire de Varsovie

PL-Wu RM 8135 (olim 1938.111; Inv. 8135)

Folios 6r à 6v bis

*Voir dans le manuscrit de Grüssau PL-Wu2003, folios 65v à 68r : [Partie]
[PLWu2003_40]*

*Voir dans le manuscrit de Grüssau PL-Wu2005, pages 28 à 33 : [Partie]
[PLWu8135_2]*

L'addio di Tito e Berenice

Menuet *Bestürzung der Titus über solche Tren[n]ung*

[Trio] Tränen der Berenice

6

12

18

24

R

fx

[Menuet da Capo]

Fantasia *Unschlüssig, was zu Thun ?*

♩ ♩ ♩ ♩ ♩ ♩ ♩ ♩ ♩ ♩

3 a a a a a a a a a a a a

6

~~e r a a~~ e r a f e a e a a a a a a

~~a a~~ a 4 a a a a

11

a b a b a a a a a a a a a a

a 4 a a a a a a

14

a b a a a a a a a a a a a a a a

a r b r a r b r a r b r a r b r a r b r a

a r r r a r r a

17

r e a e r e a e r e a a a a f e r a r a

a e a a a a

4

20

a f e a r g a a a a

a 4 a a b 5 4 a a r r a a

[Fin]

25 r r d $\text{r}_3 \text{d}$ $\text{r}_3 \text{d}$ $\text{r}_3 \text{d}$

30 a a a $\text{r}_3 \text{d}$ $\text{r}_3 \text{d}$ $\text{r}_3 \text{d}$

34 r r r d a r r r r r r

37 r r r r r r r r r r r

41 a r a d a

Da Capo

Capriccio *Endlich entschließen sich beyde von ein ander zu scheiden*

3

6

9

12

15

18

ra era ra a a | ra era ra a a | ra era f

a a f

21

gab gab | gab gab | ra ra ra

a a a

24

ra ra ra | ra ra ra | ra ra ra

a a a

27

ra ra ra | ra ra ra | ra ra ra

a a a

30

ra ra ra | ra ra ra | ra ra ra

a a a

33

ra ra ra | ra ra ra | ra ra ra

a a a

Amoroso Zärtliches Lebewohl

1 2 3 4 5 6 7 8

5 6 7 8 9 10 11 12

13 14 15 16 17 18 19 20

21 22 23 24 25 26 27 28

29 30 31 32 33 34 35 36

21

25

29

Tonalité : Fa majeur

Accord des basses du luth : 1 bémol

Scordature par octave

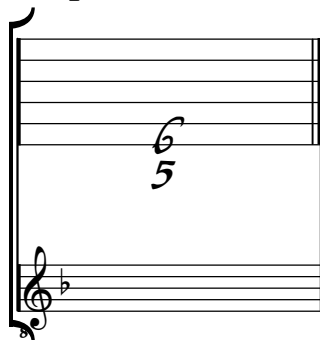

Accord des 13 chœurs du luth

