

Silvius Leopold Weiss

(1687 - 16 oct. 1750)

Menuet

~~WeissSW~~

La mineur

Manuscrit de Grüssau PL–Wu2009

Varsovie, Bibliothèque universitaire
PL-Wu RM 4141 (olim Mf. 2009)

Page 30

Voir le manuscrit de Grüssau PL-WRu2002, page 100 : Menuet
[PLWu2008_42]

Voir le manuscrit de Grüssau PL-Wu2008, page 28 : 17. Menuet
[PLWu2009_26]

16 Menuet

28

32

Tonalité : La mineur

Accord ordinaire du luth

Scordature par octave

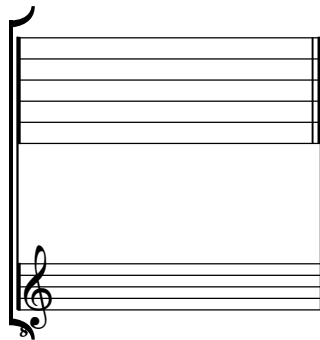

Accord des 13 chœurs du luth

