

*[Compositeur(s) anonyme(s)]*

# 4 pièces en La majeur

1. Aria, 2. Menuet, 3. Gavotte, 4. Passe-pied (Passpie)

Manuscrit de Varsovie PL–Wu2009

*Varsovie, Bibliothèque universitaire*

PL-Wu RM 4141 (olim Mf. 2009)

*Pages 172 à 175*

*Voir dans le manuscrit de Wroclaw PL-WRu2002, pages 38 et 39 : Aria, Menuet, Gavotte, Passe-pied (Passpie) de la Parthia ex A dur. [WRu13]*

*Voir dans le manuscrit de Varsovie PL-Wu2008, pages 119 à 121 : 1. Aria, 2. Menuet, 3. Gavotte, 4. Passe-pied (Passpie). [PLWu2008\_139]*

# Quatre pièces en La majeur

## 1. Aria

1. Aria

1. e r a e r a a r a a e r a r

2. a e r e e e r e r a a r e a r e r e a r a

3. a f e r r a a 6 a a r r a r e e e

4. e r a r r a r r a r e e r

5. r e a r a a a a r e r e e a r r

6. e r a a a a r

Ms. Varsovie PL-Wu2009, Anonyme(s), 4 pièces en La majeur [PLWu2009\_148] Page 1

# 2. Menuet

3

5

9

13

18

22

# 3. Gavotte

3

7

11

14

17

*Da Capo*

1. Original : accord absent

# 4. Passe-pied (Passpie)

# Tonalité : La majeur

*Accord des basses du luth : 3 dièses*

*Scordature par octave*

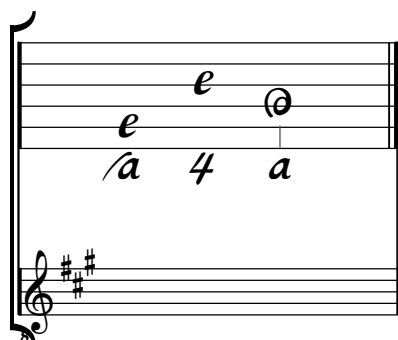

*Accord des 13 chœurs du luth*

