

[Compositeur anonyme]

Menuet

Fa majeur

Manuscrit de Grüssau PL–Wu2009

Varsovie, Bibliothèque universitaire
PL-Wu RM 4141 (olim Mf. 2009)

Page 136

Voir dans le manuscrit de Bruxelles B-Bc15, page 22 : Menuet (Men:)
(B-Bc15_11)

Voir dans le manuscrit de Grüssau PL-Wu2008, page 95 : Menuet.
(PLWu2008_119)

Menuet

Tonalité : Fa majeur

Accord du luth : 1 bémol

Scordature par octave

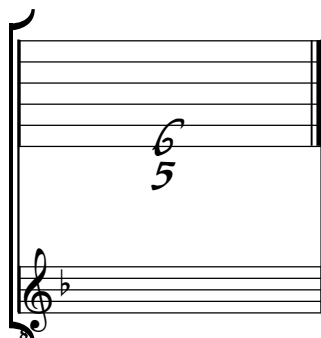

Accord des 12 chœurs du luth

