

[David Kellner]

(1670 - 6 April 1748)

Prælude

La mineur

Manuscrit de Varsovie

Warszawa, Biblioteka Uniwersytecka w Warszawie,

Gabinet Zbiorów Muzycznych

PL-Wu RM 4140 (olim Mf. 2008)

Pages 10 et 11

*Voir le manuscrit de Wroclaw 2002 PL-WRu, pages 99 et 100, Prælud
[WRu41]*

*Voir le manuscrit de Varsovie PL-Wu2009, pages 10 et 11, Præludium
[PLWu2009_7]*

Præludium

1. Tablature originale : Fa (a sur le canto), 2x
 2. Tablature originale : Do (d sur le 3e chœur)

15

4

17

arpeggio

2. 2. 2. 2. 2. 2.

20

4

23

4

25

26

28

30

4

Accord ordinaire du luth : Do majeur

Scordature par octave

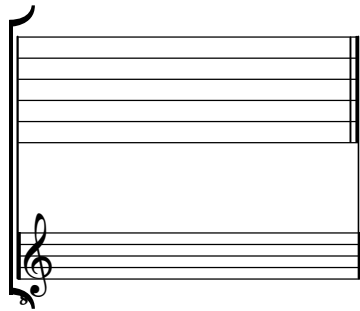

Accord des 13 chœurs du luth
