

Johann Christoph Hobach

Vivace

Mr. J-C Hobach

Ré majeur

Manuscrits de Varsovie

Warszawa, Biblioteka Uniwersytecka w Warszawie

Gabinet Zbiorów Muzycznych

PL-Wu ms. RM 4138 (olim Ms. Mf. 2005)

Page 59

Pas de correspondance.

Vivace

Mr. J-C Hobach

28

refera er e rea r e e r e a e r e e e r e a e r e

a a a / a // a a a a / a a / a a

33

e e r e r e r a g a a i i i i k k k k i i i i k k k k

a a a a // a a a // a a // a a

37

i i i i k i k h r e r a e r a g a a i i k k i i

a a // a a // a a a a // a a a // a a

43

k k i i k i k h r e r a e r a g a a

// a a a // a a // a a a a // a

Accord du luth : Ré majeur.

Scordature par octave

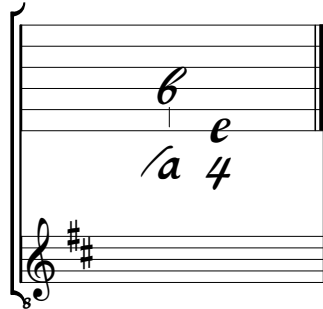

Accord des 13 chœurs du luth

