

Johann Christoph Hobach

[3 pièces]

Mr. J-C Hobach

Fa majeur

Manuscrits de Varsovie

Warszawa, Biblioteka Uniwersytecka w Warszawie

Gabinet Zbiorów Muzycznych

PL-Wu ms. RM 4138 (olim Ms. Mf. 2005)

Pages 53 et 54

Pas de correspondance.

Les pièces

Menuet

Menuet

Gigue

Tonalité : Fa majeur

Scordature par octave

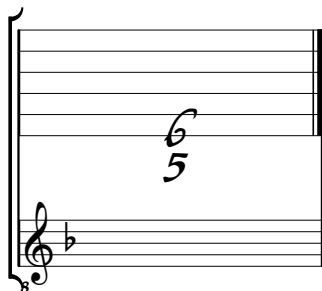

Accord des 13 chœurs du luth

Menuet

Mr. J-C Hobach

Menuet

Mr. J-C Hobach

Gigue

Mr. J-C Hobach

6/8

5

11

18

24