

[Compositeur anonyme]

Partes Vagantes Extra Partiam

Pièces séparées hors d'une Partie

Menuet (Menue) ex D moll, [Sans titre],
Menuet (Menuete), Menuet (Menue), Harlecina,
Menuet (Menue), Variatio

Ré mineur - Fa majeur

Manuscrit de Grüssau PL-Wu2004

Bibliothèque universitaire de Varsovie

PL-Wu ms. RM 4137 (olim Ms. Mf. 2004)

Folios 36r à 39r

Pas de concordance

Partes Vagantes Extra Partiam

Pièces séparées hors d'une Partie

Menuet (Menue) ex D: molli

3 4

5 10 15 19

3

3

5

7

9

11

13

Menuet (Menuete)

1 *p* *p* *p* *p* *p*

5 *f* *f* *p* *p* *p* *p* *p* *p*

9 *p* *p* *p* *p* *p* *p* *p* *p*

13 *p* *p* *f* *f* *p* *p* *p* *p*

17 *f* *p* *f* *p* *f* *p* *f* *p*

R

21 *p* *p* *p* *p* *p* *p* *p* *p*

Menuet (Menue)

Harlecina

♩ ♩ $\text{♩} \text{♩} \text{♩}$ ♩ $\text{♩} \text{♩} \text{♩}$

♩ ♩ ♩ $\text{♩} \text{♩} \text{♩} \text{♩}$ ♩

♩ ♩ $\text{♩} \text{♩} \text{♩}$ ♩ ♩

♩ ♩ ♩ $\text{♩} \text{♩} \text{♩}$ ♩ ♩

♩ $\text{♩} \text{♩} \text{♩}$ $\text{♩} \text{♩} \text{♩} \text{♩}$ ♩ $\text{♩} \text{♩} \text{♩} \text{♩}$

♩ $\text{♩} \text{♩} \text{♩}$ ♩ ♩

25

29

33

Menuet (Menue)

Variatio

Tonalité : Ré mineur, Fa majeur

Accord du luth : 1 bémol

Scordature par octave

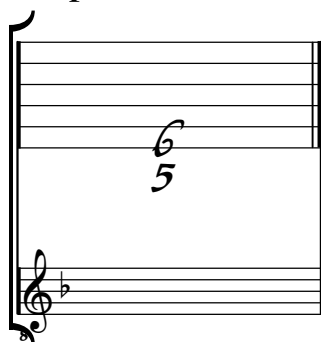

Accord des 13 chœurs du luth