

[Compositeur anonyme]

[Partie]

Allemande, Courante (Courente), Gavotte,
Bourrée (Bouree), Menuet, Gigue (Guigue)

Ré mineur

Manuscrit de Grüssau PL-Wu2004

Bibliothèque universitaire de Varsovie

PL-Wu ms. RM 4137 (olim Ms. Mf. 2004)

Folios 48v à 49v

*Voir dans le manuscrit de Brno CZ-Bm371, pages 1 à 4 : [Partie]
[CZBm371_3]*

[Partie en Ré mineur]

Allemande

1. Original : note effacée (reconstituée en accord avec le manuscrit de Brno CZ-Bm371)

17

a a r a a

a r 6 a a a

a r a a

20

a a a a a a a

a 4 6 a a a a

a

23

a a r a a e r a a

a a 6 a a

a a a

R

26

a a a a a a a

a a 6 a a a

a a a

R

Courante (Courente)

3 4

5

10

14

18

22

1. Original : Sol (c sur le 4e chœur)

Gavotte

1

3

6

8

12

15

Bourrée (Bouree)

1. Originale : la seule indication rythmique de cette mesure est une croche sur le 1er temps.

Menuet

3

5

10

15

20

1. Original : liaison absente
2. Original : blanche non pointée

Gigue (Guigue)

1 2 3 4 5 6 7 8

5 6 7 8 9 10 11 12

13 14 15 16 17 18 19 20

21 22 23 24 25 26 27 28

29 30 31 32 33 34 35 36

R

37 38 39 40 41 42 43 44

Tonalité : Ré mineur

Accord ordinaire du luth

Scordature par octave

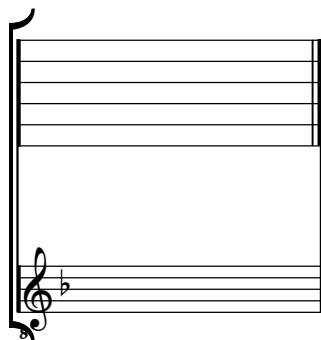

Accord des 11 chœurs du luth

