

[Johann Georg Weichenberger]
(1676 - 1740)

Bourrée (Bouree)

Fa majeur

Manuscrit de Grüssau PL-Wu2004

Bibliothèque universitaire de Varsovie

PL-Wu ms. RM 4137 (olim Ms. Mf. 2004)

Folio 46v

*Voir dans le manuscrit de Grüssau PL-WRu2002, page 23 : Bourrée (Bourée)
de la Parthia ex F. [WRu8]*

Bourrée (Bouree)

1. Original : liaison absente

23

a a a r e a a a a a a a a a a a

R

27

r e r a r e r a a r a r a a a

4

31

a a a r a a a a

4

Tonalité : Fa majeur

Accord ordinaire du luth

Scordature par octave

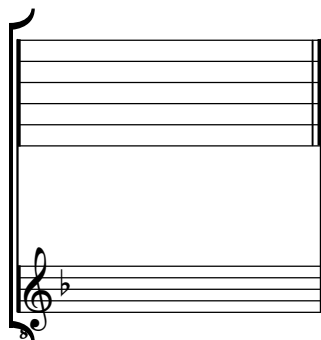

Accord des 11 chœurs du luth

