

Silvius Leopold Weiss

(1687 - 16 oct. 1750)

[Partie 41]

WeissSW41.1, 3, 2, 5, 4, 6

WeissSW29.4

Allemande, Rigaudon (Riguadon), Courante,
Menuet, Sarabande, Menuet, Gigue

La mineur

Manuscrit de Grüssau PL-Wu2003

Bibliothèque universitaire de Varsovie

PL-Wu ms. RM 4136 (olim Ms. Mf. 2003)

Folios 55v - 58v

*Voir dans le manuscrit de Grüssau PL-Wu2005, pages 18 à 24 : Partie
[PLWu2005_3]*

*Voir dans le manuscrit de Dresde D-Dl2841, v. 2 (Le Luth Doré Editions) :
Sonata N° 41 in A minor et Menuet dans la Sonata N° 29 in A minor*

*Voir dans le manuscrit de Londres GB-Lbl30387 (Le Luth Doré Editions) :
Menuet de la Sonata 29 in A minor - L'infidèle*

*Voir dans le manuscrit de Munich D-Mbs5362, folios 11r à 13r : Allegro
del Sigre S.L. Weiss et Menuet de la Suite 2 [Mun12]*

*Voir dans le manuscrit de Grüssau PL-WRu2002, pages 102 et 103 :
Courante [WRu44]*

Allemande

1. Original : Sol (a sur le 7e chœur)
2. Original : Fa dièse (e sur le canto)
3. Original : Si bémol (g sur le 3e chœur)
4. Original : basse absente

20

a a a r | r r a a | a a r | a r a a

a a r r | a a a | a a a | a a a

(1*)

24

a r a r a | r r a r | a r a

a a r r | a r a | r a r

4

27

r a r a a | a r a r a | a r a r

r a r a | r a r a | r a r a

4

30

a r a r a | a r a r a | a r a r

a a r r | a r a r | a r a r

6

33

a r a r a | a r a r a | a r a r

a a r r | a r a r | a r a r

36

a r a | a r a r | a r a r

a a r | a r a r | a r a r

4

1. Original : Sol (a sur le 7e chœur)

Rigaudon (Riguadon)

1. Original : croche pointée puis doubles-croches sur le reste de la mesure

5. *(1*)*

9.

14.

18.

23.

1. Original : croche pointée puis doubles-croches sur le reste de la mesure

28

h k h k a h f h g h f a r a e a a

33

[a] a a a 4 e a

(1*)

38

g a a a 4 g a

(2*)

43

h f a r a r a a a a a a a a

48

a a a a a a a a

1. Original : basse absente
 2. Original : liaison absente

Courante

(1*)

4

8

13

17

22

26

...

1. Dans un autre manuscrit, cette courante est attribuée à Johann Georg Weichenberger.

2. Original : Ré (a sur le canto)

29

r m r *r a r r a r* *a r a r a a* *r m r*

a *4* *4* *a*

33

r m r m r m *r a a a a a* *m r m r*

a *a a a a* *4*

36

r m r m r m *r m r m r m*

a *a a a a* *4*

39

r m r m r *r m r m r m* *r m r m r m*

4 *a* *a 5*

42

r m r m r m *r m r m r m* *r m r m r m*

a *a a a a* *4* *4 4 4 4*

46

r m r m r m *r m r m r m* *r m r m r m*

a *(1*)* *(2*)* *a a a a*

1. Original : pas d'indication rythmique dans la mesure
 2. Original : La dièse (e sur le canto) : 2 fois

49

||a ||a ||a ||a (1*) ||a a 4

52

a 5 ||a 6 6 6 6

55

a a a a ||a

58

||a ||a (2*) 4 ||a a ||a

61

||a (3*) a ||a a

64

a

1. Original : pas d'indication rythmique dans la mesure
2. Original : Ré (a sur le 10e chœur) et le Do suivant est sous le La, troisième temps de la mesure
3. Original : basse absente

Menuet

3
4

5

9

14

19

24

29

(1*)

6

4

5

6

4

6

4

4

5

4

1. Original : Si (c sur le 3e chœur)

Sarabande

1. Original : noire non pointée

2. Original : Si et Mi (c sur le 3e chœur et c sur le canto)

21

24

(1*)

28

31

34

37

1. Original : indication rythmique de croche

Menuet

3 5 e e 2 | 2 2 a a r | a r a 2 r | 2 r 2 r a

4 a | a | a | a | 6

5 h g h a h | g h g a h g | h g h h g h | 1. g g h g h

a a | a 4 a | a | a (1*)

8 2. g | g h g g h a | h h h g a | h f a h f a

a | a | 6 | a

12 r | r | r | r | r

a a f | g a h h a a | f h a a h h | g a h h a a

a a [a] a

(2*)

16 r | r | r | r

f h a a h h | g a h h a a | f a h a h g | a h h a a e

a a a a

20 r | r | r | r

P a r 2 | P a r r | P a r r | 2 2 2 a a 2

a a a a a a a

1. Original : basse absente

2. Original : basse absente

24

28

32

36

40

1. Original : plus aucune information rythmique jusqu'à la fin du Menuet
 2. Original : basse absente

Gigue

1. Original : liaison absente

23

26

29

32

35

38

41

(1*)

1. Original : Ré (a sur le 5e chœur)

Tonalité : La mineur

Accord ordinaire du luth

Scordature par octave

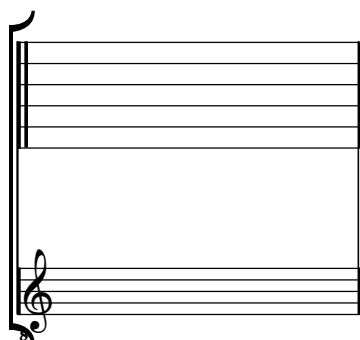

Accord des 13 chœurs du luth

