

[Compositeur anonyme]

Partie en B

A Deux Luths

Pour Le Première et pour Le Secondiême

N^o 1^{mo}

Ouverture, Combattans, Menuet, Trio
Bourrée, Chaconne, Gigue

Si bémol majeur
Luth baroque à 11 chœurs

Les manuscrits de Grüssau/Krzeszów PL-Wu2001

Bibliothèque universitaire de Varsovie,

Cabinet des collections de musique

Luth 1 : PL-Wu ms. RM 4135a (olim Ms. Mf. 2001a)

Luth 2 : PL-Wu ms. RM 4135b (olim Ms. Mf. 2001b)

Folios 1r. à 4v.

Tonalité : Si bémol majeur

Accord des basses du luth : Mi bémol

6^e chœur = Si bémol

Scordature par octave

Accord des 11 chœurs du luth

Ouverture

.../...

13

Viste

Viste

15

17

19

1. Original : pas d'indication rythmique
 2. Original : la basse est effacée

21

23

25

27

.../...

29

a a r a b a
 a a r a a
 a a r a a
 a a r a a

31

a a a
 a a a
 a a a
 a a a

33

a a a
 a a a
 a a a
 a a a

35

a a r a b a
 a a r a a
 a a r a a
 a a r a a

37

Tardif

Tardif

40

Combattans

21

26

31

36

Menuete

Trio

5

10

14

Menuete
commence ^(1*)

Bourrée

Chaconne

.../...

20 *bas*

bas

25 *haut*

haut

29 *bas* *haut*

bas *haut*

34 *bas*

bas

38

a a a *a a a* *a a* *haut*
r a r a r *a r a a a* *a r a* *a a*
a a *haut*
a r a a *a a*

42

a a a *bas* *a a* *bas* *a a*
r a a *4 a a r a* *a a r a* *a a*
a a a *bas* *a a*
a a a *r a a* *a a* *r a a*

48

a a r a *haut* *a a* *a a* *haut* *a a* *bas*
4 a a a *4 a 4*
a a a *haut* *a a a* *4 4 a 4*
r a a a *r r r* *a r x a*

53

bas *a f f* *haut* *a a* *bas* *a a* *haut*
a a a *4 a 4* *a a*
bas *a a a* *haut* *a a* *haut*
r a a a *r r r* *a r a* *a a*

.../...
15/246

58 *bas*

4 a a a a a a 4 a a a a a a 4 a a a a a a

64 *haut*

a a a a r r a a a a a a r r a a a a

68 *bas*

a a a a a a a a a a r r a a a a

72 *haut*

a a a a a a a a a a r a a a a a a

76

bas
bas

80

haut
haut

84

bas
bas

88

haut
haut

92

a a a a *bas* *a a a a* *a a a a* *a a a a*
a *a* *a* *a*
r *bas* *a* *a*
a *a* *a* *a*
a *a* *r* *a*
a *a* *r* *r* *a* *a* *a*

96

a a a a *haut* *a* *a* *a* *a* *a*
a *a* *a* *a* *a* *a*
r *haut* *a* *a* *a* *a*
a *a* *a* *a* *a* *a*
a *a* *a* *a* *a* *a*
a *a* *a* *a* *a* *a* *a* *a* *a* *a* *a* *a*

100

a *a* *bas* *a* *a* *a* *a* *a*
a *a* *a* *a* *a* *a* *a* *a*
a *a* *bas* *a* *a* *a* *a* *a*
a *a* *a* *a* *a* *a* *a* *a*
a *a* *a* *a* *a* *a* *a* *a*
a *a* *a* *a* *a* *a* *a* *a* *a* *a* *a* *a*

104

a *a* *haut* *a* *a* *a* *a* *a*
a *a* *a* *a* *a* *a* *a* *a*
a *a* *haut* *a* *a* *a* *a* *a*
a *a* *a* *a* *a* *a* *a* *a*
a *a* *a* *a* *a* *a* *a* *a*
a *a* *a* *a* *a* *a* *a* *a* *a* *a* *a* *a*

108

112

117

Gigue

16

a para baba pba rarab raba ra b

19

arere a babab r a a a f r r a a b

22

4

Fin

[Compositeur anonyme]

Partie en B

*A Deux Luths
Pour Le Première
N^o 1^{mo}*

Ouverture, Combattans, Menuet, Trio
Bourrée, Chaconne, Gigue

Si bémol majeur
Luth baroque à 11 chœurs

Les manuscrits de Grüssau/Krzeszów PL-Wu2001

Bibliothèque universitaire de Varsovie,

Cabinet des collections de musique

Luth 1 : PL-Wu ms. RM 4135a (olim Ms. Mf. 2001a)

Folios 1r. à 4v.

Tonalité : Si bémol majeur

Accord des basses du luth : Mi bémol

6^e chœur = Si bémol

Scordature par octave

Accord des 11 chœurs du luth

Ouverture

4

6

9

12

Viste

14

.../...

16

18

20

22

24

26

1. Original : pas d'indication rythmique
 2. Original : la basse est effacée

28

30

32

34

36

Tardif

39

Combattans

♪
♪ ♯ ♯
♪
♪

5

9

13

17

21

25

30

34

38

Menuete

Trio

3
4
4
a
a
a
a

5
4
a
a
a
4
a

9
a
a
4
a
a
a

13
a
a
4
a
a
a

*Menuete
commence
(1*)*

Bourrée

1 2 3 4

C a b a b a a b a b a b a b a

4 5 6 7 8

a a a b a b a b a b a b a b a

8 9 10 11 12

e f e f a a b a b a b a b a b a

13 14 15 16 17

f e f a a b a b a b a b a b a b a

Chaconne

3 *bas*

7 *haut*

11 *bas*

15 *haut*

20 *bas* *haut*

26

29 *bas*

(1*)

1. *bas* = piano
haut = forte

33 *haut* *bas*

38 *haut*

43 *bas*

48 *haut*

53 *bas* *haut*

58 *bas*

64 *haut*

.../...

68 *bas*

72 *haut*

75 *bas*

79 *haut*

83 *bas*

89 *haut*

92 *bas*

95 *haut*

99 *bas*

105 *haut*

109 *bas* *haut*

114 *bas*

119

Gigue

Fin

[Compositeur anonyme]

Partie en B

*A Deux Luths
Pour Le Secondiême
N° 1^{mo}*

Ouverture, Combattans, Menuet, Trio
Bourrée, Chaconne, Gigue

Si bémol majeur
Luth baroque à 11 chœurs

Les manuscrits de Grüssau/Krzeszów PL-Wu2001

*Bibliothèque universitaire de Varsovie,
Cabinet des collections de musique*

Luth 2 : PL-Wu ms. RM 4135b (olim Ms. Mf. 2001b)
Folios 1r. à 4v.

Tonalité : Si bémol majeur

Accord des basses du luth : Mi bémol

6^e chœur = Si bémol

Scordature par octave

Accord des 11 chœurs du luth

Ouverture

.../...

18 ʀ ʁ ʀ ʀ ʀ ʀ ʁ ʁ ʁ

21 ʀ ʁ ʀ ʁ ʀ ʀ ʁ ʀ ʁ

23 ʀ ʁ ʀ ʁ ʁ ʁ ʁ ʁ ʀ

26 ʀ ʀ ʁ ʀ ʁ ʀ ʁ

28 ʀ ʁ ʀ ʁ ʀ ʀ ʁ

30 ̣ ̣ ̣ ̣ ̣ ̣

32 ̣ ̣ ̣ ̣ ̣ ̣ ̣ ̣ ̣ ̣

35 ̣ ̣ ̣ ̣ ̣ ̣ ̣ ̣ ̣

37 ̣ ̣ ̣ ̣ ̣ ̣

Tardif

40 ̣ 1. 2.

Combattans

26

30

34

38

Menuete

3 4

3 4

5

5

10

10

14

14

Trio

*Menuete
commence
(*)*

Bourrée

1

4

8

13

Chaconne

3 4 *bas*

(1*)

7 *haut*

12 *bas* *haut*

18 *bas*

23 *haut*

28 *bas* *haut*

1. *bas* = piano
haut = forte

34 *bas*

38 *haut*

42 *bas*

47 *haut*

52 *bas*

57 *haut* *bas*

.../...

62 *haut*

67 *bas*

73 *haut* *bas*

78 *haut*

83 *bas*

88 *haut*

93 *bas* *haut*

a a r *a* *a a a* *a a* *a a a a a*

r r a *a* *a*

98 *bas*

a a a a a *a a a a a* *a a a a a* *a a a a a*

103 *haut*

a a a a a a *a a a a a* *a a* *r a a r a*

107 *bas*

a a *a a a a a a 4* *a* *r a a r a* *a a*

112 *haut*

a a a a a a 4 *a* *r* *a* *a a*

117 *bas*

a *r* *a* *a a* *a*

Gigue

1. $\dot{\cdot}$ ♩ ♩ ♩ ♩ ♩ ♩ ♩
 6 a a a $(\text{♩} a \text{♩} a$ $\text{♩} a$ $\text{♩} a$ $\text{♩} a$
 8 a a a a a a a
 a r a a r

4 ♩ ♩ ♩ ♩ ♩ ♩ ♩ ♩
 $\text{♩} a$ $\text{♩} a$ $\text{♩} a$ $\text{♩} a$ $\text{♩} a$ $\text{♩} a$ $\text{♩} a$ $\text{♩} a$
 a a r a r a r a a a a r

8 ♩ ♩ ♩ ♩ ♩ ♩ ♩ ♩
 a a r a a $\text{♩} a$ $\text{♩} a$ $\text{♩} a$ $\text{♩} a$ $\text{♩} a$ $\text{♩} a$ $\text{♩} a$
 a a r a a a a a a a a r

12 ♩ ♩ ♩ ♩ ♩ ♩ ♩ ♩
 a a r a a $\text{♩} a$ $\text{♩} a$ $\text{♩} a$ $\text{♩} a$ $\text{♩} a$ $\text{♩} a$ $\text{♩} a$
 a a r a a a a a a a a r

15 ♩ ♩ ♩ ♩ ♩ ♩ ♩ ♩
 $\text{♩} a$ $\text{♩} a$ $\text{♩} a$ $\text{♩} a$ $\text{♩} a$ $\text{♩} a$ $\text{♩} a$ $\text{♩} a$
 a a r a a a a a a a a r

18 ♩ ♩ ♩ ♩ ♩ ♩ ♩ ♩
 $\text{♩} a$ $\text{♩} a$ $\text{♩} a$ $\text{♩} a$ $\text{♩} a$ $\text{♩} a$ $\text{♩} a$ $\text{♩} a$
 a a r a a a a a a a a r

21 ♩ ♩ ♩ ♩ ♩ ♩ ♩ ♩
 $\text{♩} a$ $\text{♩} a$ $\text{♩} a$ $\text{♩} a$ $\text{♩} a$ $\text{♩} a$ $\text{♩} a$ $\text{♩} a$
 a a r a a a a a a a a r

Fin

Martin Prantl

Partie en B

A Deux Luths

Pour Le Première et pour Le Secondiesme

N° 2^{do}

Faite à 2 violes: la Taille et la Basse par l'Autheur Msr Martin Prantl

Ouverture (Tardif, Viste), Chasse, Angloise
Menuete, L'Espit (L'Espis), Gigue

Si bémol majeur

Luth baroque à 11 chœurs

Les manuscrits de Grüssau/Krzeszów PL-Wu2001

Bibliothèque universitaire de Varsovie,

Cabinet des collections de musique

Luth 1 : PL-Wu ms. RM 4135a (olim Ms. Mf. 2001a)

Luth 2 : PL-Wu ms. RM 4135b (olim Ms. Mf. 2001b)

Folios 5r. à 8v.

Tonalité : Si bémol majeur

Accord des basses du luth : Mi bémol

6e chœur = Si bémol

Scordature par octave

Accord des 11 chœurs du luth

Ouverture

Tardif

18

Viste

20

22

24

26

28

30

32

1. Original : indication rythmique de noire non pointée

34
a a b a a are ria f a b a r r b b
a a
a a a b a
r a

36
a b r b r a b f f f b b r
a a a 4 a
a a a r b b
a 4 a r a

38
a r r r a a b a b a a r a a
a a
a a a a a
a b b b b r b r a b

40
b b a r r b a a r a b r r
a a a
a a a
a a a
r

42

a r r r a a a a a a a
 a a 4
 a a a a a
 a r a r a

44

a r r a a a a a a a a
 a a a a a
 a r a a a
 a a a a a

46

f e f a b a b a a a a a a
 a a a a a
 a a a a a
 a a a a a

48

a a a a
 a a
 a a a a
 a a

Chasse

7 7 7 7

(1*)

5 5 5 5

9 9 9 9

14 14 14 14

19

23

27

31

35

39

44

49

Angloise

- Staff 1 (6/8): $\dot{\text{r}}$ $\dot{\text{a}}$ $\dot{\text{r}}$ $\dot{\text{r}}$ | $\dot{\text{a}}$ $\dot{\text{b}}$ $\dot{\text{a}}$ $\dot{\text{a}}$ | $\dot{\text{r}}$ $\dot{\text{m}}$ $\dot{\text{r}}$ $\dot{\text{m}}$
- Staff 2 (8/8): $\dot{\text{a}}$ $\dot{\text{r}}$ $\dot{\text{a}}$ $\dot{\text{a}}$ | $\dot{\text{a}}$ $\dot{\text{r}}$ $\dot{\text{a}}$ $\dot{\text{a}}$ | $\dot{\text{a}}$ $\dot{\text{r}}$ $\dot{\text{a}}$ $\dot{\text{a}}$

- Staff 1 (6/8): $\dot{\text{r}}$ $\dot{\text{m}}$ $\dot{\text{r}}$ $\dot{\text{m}}$ | $\dot{\text{r}}$ $\dot{\text{m}}$ $\dot{\text{r}}$ $\dot{\text{m}}$ | $\dot{\text{r}}$ $\dot{\text{m}}$ $\dot{\text{r}}$ $\dot{\text{m}}$ | $\dot{\text{r}}$ $\dot{\text{m}}$ $\dot{\text{r}}$ $\dot{\text{m}}$
- Staff 2 (8/8): $\dot{\text{a}}$ $\dot{\text{r}}$ $\dot{\text{a}}$ $\dot{\text{a}}$ | $\dot{\text{a}}$ $\dot{\text{r}}$ $\dot{\text{a}}$ $\dot{\text{a}}$ | $\dot{\text{a}}$ $\dot{\text{r}}$ $\dot{\text{a}}$ $\dot{\text{a}}$ | $\dot{\text{a}}$ $\dot{\text{r}}$ $\dot{\text{a}}$ $\dot{\text{a}}$

- Staff 1 (6/8): $\dot{\text{r}}$ $\dot{\text{m}}$ $\dot{\text{r}}$ $\dot{\text{m}}$ | $\dot{\text{r}}$ $\dot{\text{m}}$ $\dot{\text{r}}$ $\dot{\text{m}}$ | $\dot{\text{r}}$ $\dot{\text{m}}$ $\dot{\text{r}}$ $\dot{\text{m}}$ | $\dot{\text{r}}$ $\dot{\text{m}}$ $\dot{\text{r}}$ $\dot{\text{m}}$
- Staff 2 (8/8): $\dot{\text{a}}$ $\dot{\text{r}}$ $\dot{\text{a}}$ $\dot{\text{a}}$ | $\dot{\text{a}}$ $\dot{\text{r}}$ $\dot{\text{a}}$ $\dot{\text{a}}$ | $\dot{\text{a}}$ $\dot{\text{r}}$ $\dot{\text{a}}$ $\dot{\text{a}}$ | $\dot{\text{a}}$ $\dot{\text{r}}$ $\dot{\text{a}}$ $\dot{\text{a}}$

- Staff 1 (6/8): $\dot{\text{r}}$ $\dot{\text{m}}$ $\dot{\text{r}}$ $\dot{\text{m}}$ | $\dot{\text{r}}$ $\dot{\text{m}}$ $\dot{\text{r}}$ $\dot{\text{m}}$ | $\dot{\text{r}}$ $\dot{\text{m}}$ $\dot{\text{r}}$ $\dot{\text{m}}$ | $\dot{\text{r}}$ $\dot{\text{m}}$ $\dot{\text{r}}$ $\dot{\text{m}}$
- Staff 2 (8/8): $\dot{\text{a}}$ $\dot{\text{r}}$ $\dot{\text{a}}$ $\dot{\text{a}}$ | $\dot{\text{a}}$ $\dot{\text{r}}$ $\dot{\text{a}}$ $\dot{\text{a}}$ | $\dot{\text{a}}$ $\dot{\text{r}}$ $\dot{\text{a}}$ $\dot{\text{a}}$ | $\dot{\text{a}}$ $\dot{\text{r}}$ $\dot{\text{a}}$ $\dot{\text{a}}$

15

$\frac{F}{a}$ $\frac{F}{a}$ $\frac{F}{a}$ ρ a | $\frac{G}{\rho}$ $\frac{G}{\rho}$ $\frac{G}{\rho}$ r | $\frac{G}{a}$ ρ $\frac{G}{a}$ $\frac{G}{\rho}$ | $\frac{G}{a}$ $\frac{G}{a}$ $\frac{G}{a}$

a | 4 ρ | a r | a

a r $\frac{G}{a}$ r a | r r a $\frac{G}{a}$ r | a a r a | a a r a a

19

a a r r | $\frac{G}{a}$ $\frac{G}{a}$ $\frac{G}{a}$ $\frac{G}{a}$ | $\frac{G}{\rho}$ ρ a r a | $\frac{G}{a}$

ρ ρ | a ρ | ρ a | a a

ρ ρ ρ ρ | ρ ρ ρ ρ | ρ ρ ρ | ρ ρ ρ ρ

$\frac{G}{a}$ $\frac{G}{a}$ | a $\frac{G}{\rho}$ $\frac{G}{\rho}$ | a $\frac{G}{a}$ a | a a r a r

r a ρ ρ | ρ ρ ρ a | a

Menuete

20

25

30

L'Espit^(1*)

1. Le titre de la pièce est l'Espit pour le luth 1 et L'Espis pour le luth 2. Ce substantif est vraisemblablement dérivé de épier (ou espionner).

20

Gigue

16

ra ra ra ra ra ra ra ra ra ra

a a a a a a a a

22

ra ra ra ra ra ra ra ra ra ra

a a a a a a a a

27

ra ra ra ra ra ra ra ra ra ra

a a a a a a a a

32

ra ra ra ra ra ra ra ra ra ra

a a a a a a a a

Fin

Martin Prantl

Partie en B

A Deux Luths

Pour Le Premiere

N° 2^{do}

Faite à 2 violes: la Taille et la Basse par l'Autheur Msr Martin Prantl

Ouverture (Tardif, Viste), Chasse, Angloise
Menuete, L'Espit, Gigue

Si bémol majeur

Luth baroque à 11 chœurs

Les manuscrits de Grüssau/Krzeszów PL-Wu2001

Bibliothèque universitaire de Varsovie,

Cabinet des collections de musique

Luth 1 : PL-Wu ms. RM 4135a (olim Ms. Mf. 2001a)

Folios 5r. à 8v.

Tonalité : Si bémol majeur

Accord des basses du luth : Mi bémol

6e chœur = Si bémol

Scordature par octave

Accord des 11 chœurs du luth

Ouverture

2 *Tardif*

5

9

13

18 *Viste*

21

23

...h.7.246

25

27

29

31

33

35

37

39

41

43

45

47

Chasse

Measures 1-4: *3* *B B B B* | *B B B a a a* | *B B B B B* | *B*

Measures 5-8: *B a a a* | *a a a a a* | *B B a B r r* | *a*

Measures 9-12: *r a a a a a* | *B B B B B* | *B a a a a a* | *a*

Measures 13-16: *B r r r r r* | *a a r a a r r* | *B a a a* | *a r r*

Measures 17-20: *r r a* | *a* | *r r r r r* | *B a a r r*

Measures 21-24: *r r r r r* | *a a r r* | *a a a a a* | *r*

Measures 25-28: *a a a a a a* | *a e e r r* | *e e r r* | *a*

27

31

34

37

40

43

46

49

Angloise

Menuete

3 4

6 4

11 4

16

21 4

26

30

L'Espit

2

5

9

13

17

21

Gigue

24

29

33

Fin

Martin Prantl

Partie en B

A Deux Luths
Pour Le Secondiesme
N° 2^{do}

Faite à 2 violes: la Taille et la Basse par l'Autheur Msr Martin Prantl

Ouverture (Tardif, Viste), Chasse, Angloise
Menuete, L'Espis, Gigue

Si bémol majeur
Luth baroque à 11 chœurs

Les manuscrits de Grüssau/Krzeszów PL-Wu2001

*Bibliothèque universitaire de Varsovie,
Cabinet des collections de musique*

Luth 2 : PL-Wu ms. RM 4135b (olim Ms. Mf. 2001b)
Folios 5r. à 8v.

Tonalité : Si bémol majeur

Accord des basses du luth : Mi bémol

6e chœur = Si bémol

Scordature par octave

Accord des 11 chœurs du luth

Ouverture

♩. ♩. ♩ ♩ ♩ ♩ ♩ ♩. ♩. ♩ ♩ ♩ ♩

2 a a r r a a r r r r a a

Tardif

5 ♩. ♩. ♩ ♩ ♩ ♩ ♩ ♩. ♩. ♩

a r a r a a a a a a

9 ♩. ♩. ♩ ♩. ♩. ♩ ♩ ♩ ♩ ♩. ♩. ♩

a r a r a a a a a a

13 ♩ ♩ ♩ ♩. ♩. ♩ ♩. ♩. ♩ ♩. ♩. ♩ ♩. ♩. ♩ ♩

a a a a a a a a a a

18 - ♩ ♩ ♩ ♩ ♩ ♩ ♩ ♩ ♩ ♩

a a a a a a a a a a

Viste

21 ♩ ♩ ♩ ♩ ♩ ♩ ♩ ♩ ♩ ♩

a r a r a r a a a a

.../91/246

23

25

28

30

32

35

37

39

42

45

47

29 *♩* *♩* *♩*

a *r r r r* *r r r r* *r r r r* *r r r r*

a 4 4 4 4

32 *♩* *♩* *♩*

r r r r r *a a a a a* *a a a a a*

4 4 *a*

35 *♩* *♩* *♩*

r r r r r r *a a a a a a* *a a a a a a*

r *a* *a*

38 *♩* *♩* *♩*

a a a a a a *a a a a a* *a a a a a*

a *a* *a*

41 *♩* *♩* *♩*

a a a a a *r r r r r r* *a a a a a a*

a *r* *a*

44 *♩* *♩* *♩*

a a a a a a *r r r r r r* *a a a a a a*

a *a* *a*

47 *♩* *♩* *♩*

a a a a a a *a a a a a a* *a a a a a*

a *a* *a*

50 *♩* *♩* *♩*

a a a a a *a a a a a a* *a a a a a*

a *a* *a*

Angloise

7

4

8

10

15

19

Menuete

L'Espis

The piece concludes with a decorative flourish at the end of the final system.

Gigue

1 $\dot{\cup}$ $\dot{\cup}$ $\dot{\cup}$ $\dot{\cup}$ $\dot{\cup}$ $\dot{\cup}$ $\dot{\cup}$ $\dot{\cup}$ $\dot{\cup}$ $\dot{\cup}$ $\dot{\cup}$ $\dot{\cup}$

4 $\dot{\cup}$ $\dot{\cup}$ $\dot{\cup}$ $\dot{\cup}$ $\dot{\cup}$ $\dot{\cup}$ $\dot{\cup}$ $\dot{\cup}$ $\dot{\cup}$ $\dot{\cup}$ $\dot{\cup}$ $\dot{\cup}$

8 $\dot{\cup}$ $\dot{\cup}$ $\dot{\cup}$ $\dot{\cup}$ $\dot{\cup}$ $\dot{\cup}$ $\dot{\cup}$ $\dot{\cup}$ $\dot{\cup}$ $\dot{\cup}$ $\dot{\cup}$ $\dot{\cup}$

13 $\dot{\cup}$ $\dot{\cup}$ $\dot{\cup}$ $\dot{\cup}$ $\dot{\cup}$ $\dot{\cup}$ $\dot{\cup}$ $\dot{\cup}$ $\dot{\cup}$ $\dot{\cup}$ $\dot{\cup}$ $\dot{\cup}$

16 $\dot{\cup}$ $\dot{\cup}$ $\dot{\cup}$ $\dot{\cup}$ $\dot{\cup}$ $\dot{\cup}$ $\dot{\cup}$ $\dot{\cup}$ $\dot{\cup}$ $\dot{\cup}$ $\dot{\cup}$ $\dot{\cup}$

21 $\dot{\cup}$ $\dot{\cup}$ $\dot{\cup}$ $\dot{\cup}$ $\dot{\cup}$ $\dot{\cup}$ $\dot{\cup}$ $\dot{\cup}$ $\dot{\cup}$ $\dot{\cup}$ $\dot{\cup}$ $\dot{\cup}$

25

29

33

Fin

Franz Xaver Richter

(1709 - 1789)

Partie en B

A Deux Luths

Pour Le Première et Pour le Secondième

N° 3^{tio}

*Faite à 2 violes: la Taille et la Basse
par l'Autheur Msr Richter*

Entrée, Passepiéd, Bourrée,
Entrée, Gavotte, Menuete, Rondeau, Gigue

Si bémol majeur

Luth baroque à 11 chœurs

Les manuscrits de Grüssau/Krzeszów PL-Wu2001

Bibliothèque universitaire de Varsovie,

Cabinet des collections de musique

Luth 1 : PL-Wu ms. RM 4135a (olim Ms. Mf. 2001a)

Luth 2 : PL-Wu ms. RM 4135b (olim Ms. Mf. 2001b)

Folios 9r. à 12v.

Tonalité : Si bémol majeur

Accord des basses du luth : Mi bémol

6e chœur = Si bémol

Scordature par octave

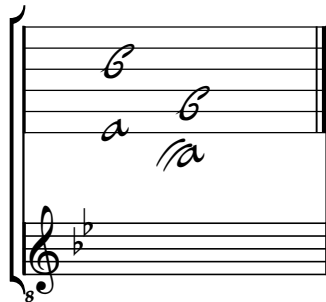

Accord des 11 chœurs du luth

N° 3tio - Partie en B

A deux Luths

Luth 1 et luth 2

Entrée

9

ra ba era ba fe fa ba

11

re fe rrrrra ba

14

a a a a ra ba

16

a ba a ba re a f f f

18

e e e e r r r r a a a a
 a r a a a
 a r a a r a a a a a b a

21

e e f e f e f e f e e f e e f a r r r r
 a a a a
 a a a a a a a a a a b a r a r a r

23

e e a a a a a a a a a a a a
 a a a a a a a a a a a a a a
 a a 4 a a a a a a
 a r a a r a r a r

25

e e e e e e e e e e
 a r a r e e e e a a a a a a
 a a r a b a r a b a a a b a r a r

27

29

31

34

Tardif

38

4

4

42

a

a

4

48

ra

4

ra

53

4

ra

a

Passepied

3
4

3
4

5

10

15

4

4

4

20

24

29

Bourrée

16

20

Entrée

15

1. a. r 2. o

1. a. r 2. o

4 *ra*

Gavotte

15

r p a b a p
 a a 4 a a
 r a b a r r r r
 a a r a r a r a

19

a b p a a a b p a b p a b p
 a a a a a a a a
 a a b a b a b a b a b
 a a 4 a r a a a r a b a r a r a b a r

23

a b a b a
 a a a a
 a r a a a
 a a a a

Menuete

25

Handwritten notes: *a a r r e e d.*

Handwritten notes below staff: *a r a a 4 4 a*

Handwritten notes below staff: *r a a a r a a r a r a r r a b a r a r*

29

Handwritten notes: *e r e r e r e r d.*

Handwritten notes below staff: *a a 4 a a 4 a a a a r r a a a*

Handwritten notes below staff: *a b a 4 r a 4 a r a b a r*

Le commencement

Rondeau

18

a r a b a
 a a a
 a a a r a r a r a
 a a r a b a

22

f e f e f e a
 a a a
 a r r a a a a
 a a r a b a

28

e r e f e f e e
 a a a
 a a r a r a r a r
 a a a a a

32

f a b a r e a
 a a a
 a a a a r
 a a a a r

Le commencement

Gigue

13

h r a b a p o b f e f p e r a p o b a h f h a r e r p e r

16

a a f e f f a a a b a b r p o p o b a

19

a b a a b a a b a p o

22

r a b p o b a a p o b a a a

Fin

Franz Xaver Richter

(1709 - 1789)

Partie en B

A Deux Luths

Pour Le Première

N° 3^{tio}

*Faite à 2 violes: la Taille et la Basse
par l'Autheur Msr Richter*

Entrée, Passepiéd, Bourrée,
Entrée, Gavotte, Menuete, Rondeau, Gigue

Si bémol majeur

Luth baroque à 11 chœurs

Les manuscrits de Grüssau/Krzeszów PL-Wu2001

Bibliothèque universitaire de Varsovie,

Cabinet des collections de musique

Luth 1 : PL-Wu ms. RM 4135a (olim Ms. Mf. 2001a)

Folios 9r. à 12v.

N° 3^o - Partie en B

A deux Luths

Luth 1

Entrée

1

3

5

8

11

14

16

19

22

25

27

29

32

Tardif

34

37

41

45

50

54

Passepied

3
4

5

10

16

22

26

30

(1*)

(2*)

1. Original : indication de reprise sur le temps précédent
 2. Original : indication rythmique de blanche non pointée

Bourrée

1 2 3 4 5 6 7 8 9 10

3 4 5 6 7 8 9 10

7 8 9 10 11 12 13 14

11 12 13 14 15 16 17 18

15 16 17 18 19 20 21 22

19 20 21 22 23 24 25 26

Entrée

Gavotte

Menuete

3 4

f *e'* *r* *a* *f* *a* *d.*

a *a* *a* *a* *a* *a*

7

a *r* *a* *a* *r* *a* *a* *f* *e'* *r* *a* *a* *d.*

a *a* *a* *a* *a* *a* *a* *a* *a* *a* *a* *a*

13

a *a* *a* *a* *a* *a* *a* *a* *a* *a* *a* *a* *a* *a* *a* *a*

a *a* *a* *a* *a* *a* *a* *a* *a* *a* *a* *a* *a* *a* *a* *a*

19

a *a* *a* *a* *a* *a* *a* *a* *a* *a* *a* *a* *a* *a* *a* *a*

a *a* *a* *a* *a* *a* *a* *a* *a* *a* *a* *a* *a* *a* *a* *a*

26

r *r* *r* *r* *e* *e* *e* *a* *a* *f* *e'* *f* *r* *e* *d.*

a *a* *a* *a* *a* *a* *a* *a* *a* *a* *a* *a* *a* *a* *a* *a*

31

e *r* *e* *r* *r* *a* *d.*

a *a* *a* *a* *a* *a* *a*

Le commencement

Rondeau

4

9

13

17

21

26

30

Le commencement
134/246

Gigue

6 *f* e | f a b a r | a a r a

8

3 r a r a b a a b a | a a *f* e | f a b a r | a a a

6 a a r a | r a r a b a a b a | a a a

9 a a a a a a | a a a a a a | a a r a b a r a

12 r *hf* h r a b a a *f* e | f o r a b a a *hf* h a r e r | a a r

4 a a a a

16 a a *f* e | f f a a a a b a b r | a a a a a a

a a R 4 a

19 a a a a a a | a a a a a a | a a a a a a | a a a a a a

4 a a a a a a a a

23 a a a a a a | a a a a a a

Fin

Tonalité : Si bémol majeur

Accord des basses du luth : Mi bémol

6e chœur = Si bémol

Scordature par octave

Accord des 11 chœurs du luth

Franz Xaver Richter
(1709 - 1789)

Partie en B

A Deux Luths
Pour Le Secondième
N° 3^{tio}

Faite à 2 violes: la Taille et la Basse
par l'Autheur Msr Richter

Entrée, Passepiéd, Bourrée,
Entrée, Gavotte, Menuete, Rondeau, Gigue

Si bémol majeur
Luth baroque à 11 chœurs

Les manuscrits de Grüssau/Krzeszów PL-Wu2001

Bibliothèque universitaire de Varsovie,
Cabinet des collections de musique

Luth 2 : PL-Wu ms. RM 4135b (olim Ms. Mf. 2001b)

Folios 9r. à 12v.

N° 3^o - Partie en B

A deux Luths

Luth 2

Entrée

4

6

8

11

14

4

17

$\frac{a}{a}$ y $\frac{a}{a}$ a a a | $\frac{a}{a}$ 4 a | $\frac{a}{a}$ r a a r a a a r a a

20

$\frac{a}{a}$ y a r a a r a | $\frac{a}{a}$ a a a a a a a a

22

$\frac{a}{a}$ a a b a r a r a | $\frac{a}{a}$ a a a a a a | $\frac{a}{a}$ a a a a a a a a

25

$\frac{a}{a}$ a a r a a a r a | $\frac{a}{a}$ a r r r r a a a b a r a r

27

$\frac{a}{a}$ r r a r a | $\frac{a}{a}$ a a a a a a

29

$\frac{a}{a}$ a a r r r r r | $\frac{a}{a}$ a a a a a a a | $\frac{a}{a}$ a a a a a a a a

32

$\frac{a}{a}$ r a a a a y a | $\frac{a}{a}$ a a a a a a

Tardif

34

34

37

37

41

41

45

45

50

50

54

54

Passepied

The score is organized into five systems, each with a system number on the left:

Bourrée

Handwritten musical score for a Bourrée, consisting of six systems of music. Each system includes a melodic line with notes and rests, and a guitar accompaniment line with chords and fingerings. The score is numbered 4, 8, 12, 16, and 20 at the beginning of each system.

1. Original : barre de reprise avant ce La

Entrée

5

10

15

Gavotte

1 2 3 4

1 2 3 4

4 5 6 7 8

4 5 6 7 8

8 9 10 11 12

8 9 10 11 12

12 13 14 15 16

12 13 14 15 16

16 17 18 19 20

16 17 18 19 20

21 22 23 24

21 22 23 24

Menuete

3/4

4

6

11

16

20

25

29

1.
2.

Le commencement
145/246

Rondeau

Le commencement
146/246

Gigue

3/8

3

6

10

13

16

19

22

Tonalité : Si bémol majeur

Accord des basses du luth : Mi bémol

6e chœur = Si bémol

Scordature par octave

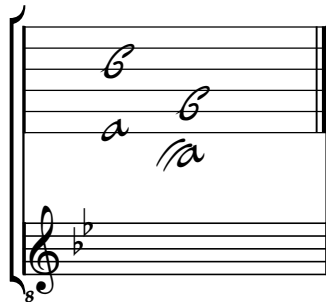

Accord des 11 chœurs du luth

Melante (Georg Philipp Telemann)

(14 mars 1681 - 25 juin 1767)

Partie Polonoise

en B \ddot{Y} Traduite de C

A Deux Luths

Pour le Premiere et le Secondieme

N^o 6^{to}

Faite à 2 violes et La Basse Par L'Autheur Msr Melante

Ouverture, Harlequinade, Le Ris, Rigidon,
Combattans, Hanaque, Gigue

Si bémol majeur

Luth baroque à 11 chœurs

Les manuscrits de Grüssau/Krzeszów PL-Wu2001

Bibliothèque universitaire de Varsovie,

Cabinet des collections de musique

Luth 1 : PL-Wu ms. RM 4135a (olim Ms. Mf. 2001a)

Luth 2 : PL-Wu ms. RM 4135b (olim Ms. Mf. 2001b)

Folios 21r. à 24v.

Tonalité : Si bémol majeur
Accord des basses du luth : Mi bémol
6^e chœur = Si bémol

Scordature par octave

Accord des 11 chœurs du luth

Ouverture

18

2.

3

4

3

4

23

3

4

3

4

28

3

4

3

4

32

4

4

4

4

4

4

37

42

47

52

153/2#6..

57

r a r e r e e
 r a r a a

Tardif

60

e f a r
 a b a b a
 a r a b e a
 b a b e b

63

1. a a r b
 2. a a
 3. a a a b
 4. a

Tournez

Harlequinade

16

16

17

18

19

20

20

21

22

23

23

24

25

26

27

27

28

29

30

31

e r f r a a
 a a 4 a
 a a a a a a a a
 a r a r a r a r a a

34

a a a a a a
 a a a a
 f f a
 a r a a a

Le commencement

Le Ris

13

17

Le commencement

Rigidon

19

23

Combattans

18

4/ra ra a a a r a a

20

a b a r a b a a b a r a b a b a b a f

22

a a a a f a a a

Hanaque

15

pa a ba a | a r e par r p | a r r p

a a | a a a a a a | a a a

19

a a r | e par r p | a a r | r a r

a a | a a a a | a a a

23

r | far | r r a r a r a r | a | a a

a a | a a a a | a a a a | a a a

27

ba a | ba r | a a a a | ba a | pa a ba a

a a | a a a a | a a a a | a a a a

31

Sarrois

37

43

49

Gigue

14

18

22

26

30

a a
 ra ra
 ra ra
 ra ra
 4
 ra

34

re fa re fa
 ra r
 a ba
 ra
 ra
 ra
 ra

37

a
 a
 a
 a
 a

Fin

Melante (Georg Philipp Telemann)

(14 mars 1681 - 25 juin 1767)

Partie Polonoise

en B \ddot{Y} Traduite de C

A Deux Luths

Pour le premiere

N^o 6^{to}

Faite à 2 violes et La Basse Par L'Autheur Msr Melante

Ouverture, Harlequinade, Le Ris, Rigidon,
Combattans, Hanaque, Gigue

Si bémol majeur

Luth baroque à 11 chœurs

Les manuscrits de Grüssau/Krzeszów PL-Wu2001

Bibliothèque universitaire de Varsovie,

Cabinet des collections de musique

Luth 1 : PL-Wu ms. RM 4135a (olim Ms. Mf. 2001a)

Folios 21r. à 24v.

Tonalité : Si bémol majeur

Accord des basses du luth : Mi bémol

6^e chœur = Si bémol

Scordature par octave

Accord des 11 chœurs du luth

Ouverture

1. 2. 3. 4. 5. 6. 7. 8. 9. 10. 11. 12.

5. 6. 7. 8. 9. 10. 11. 12. 13. 14. 15. 16.

8. 9. 10. 11. 12. 13. 14. 15. 16. 17. 18. 19. 20.

13. 14. 15. 16. 17. 18. 19. 20. 21. 22. 23. 24.

17. 18. 19. 20. 21. 22. 23. 24. 25. 26. 27. 28.

21. 22. 23. 24. 25. 26. 27. 28. 29. 30. 31. 32.

.../...
173/246

25

29

33

38

42

46

50

54

58

Tardif

61

64

Tournez

Harlequinade

20

24

29

33

Le commencement ^(1*)

Rigidon

1

5

10

14

19

23

Combattans

1

4

6

8

10

12

14

4

16

4

18

a a

20

a a

22

Hanaque

27

a a a a a a a a

30

a a a a a a a a

Sarrois

34

a a a a a a a a

39

a a a a a a a a

44

a a a a a a a a

50

a a a a a a a a

Gigue

1

4

8

11

14

17

20

g a r a 4 | a 6 | a a | 4 4

24

a r a r a r a | r a | a | a

28

a a | a a | a a | a a

32

a a | a a | a r e f a r e f a | a a

36

a 6 | a | a

Fin

Melante (Georg Philipp Telemann)

(14 mars 1681 - 25 juin 1767)

Partie Polonoise

en B \ddot{Y} Traduite de C

*A Deux Luths
Pour Le Secondieme*

N^o 6^{to}

Faite à 2 violes et La Basse Par L'Autheur Msr Melante

Ouverture, Harlequinade, Le Ris, Rigidon,
Combattans, Hanaque, Gigue

Si bémol majeur

Luth baroque à 11 chœurs

Les manuscrits de Grüssau/Krzeszów PL-Wu2001

Bibliothèque universitaire de Varsovie,

Cabinet des collections de musique

Luth 2 : PL-Wu ms. RM 4135b (olim Ms. Mf. 2001b)

Folios 21r. à 24v.

Tonalité : Si bémol majeur
Accord des basses du luth : Mi bémol
6^e chœur = Si bémol

Scordature par octave

Accord des 11 chœurs du luth

Ouverture

24

28

32

37

42

47

51

57

Tardif

60

64

Tournez

Harlequinade

1

5

10

15

19

23

28

$\overset{d}{a}$ $\overset{d}{e}$ $\overset{d}{r}$ $\overset{d}{a}$ $\overset{d}{a}$ $\overset{d}{a}$ $\overset{d}{a}$ $\overset{d}{r}$ $\overset{d}{a}$ $\overset{d}{a}$ $\overset{d}{r}$ $\overset{d}{a}$ $\overset{d}{r}$ $\overset{d}{a}$ $\overset{d}{a}$ $\overset{d}{r}$ $\overset{d}{a}$ $\overset{d}{r}$ $\overset{d}{a}$

$\underset{a}{4}$ $\underset{4}$ $\underset{4}$ $\underset{4}$ $\underset{4}$ $\underset{4}$ $\underset{4}$ $\underset{4}$ $\underset{4}$ $\underset{4}$ $\underset{4}$ $\underset{4}$ $\underset{4}$ $\underset{4}$ $\underset{4}$ $\underset{4}$ $\underset{4}$ $\underset{4}$ $\underset{4}$

33

$\overset{d}{a}$ $\overset{d}{a}$ $\overset{d}{a}$ $\overset{d}{a}$ $\overset{d}{a}$ $\overset{d}{a}$ $\overset{d}{a}$ $\overset{d}{a}$ $\overset{d}{a}$ $\overset{d}{r}$ $\overset{d}{a}$ $\overset{d}{r}$ $\overset{d}{a}$ $\overset{d}{a}$ $\overset{d}{a}$ $\overset{d}{a}$

$\underset{a}{4}$ $\underset{4}$ $\underset{4}$ $\underset{4}$ $\underset{4}$ $\underset{4}$ $\underset{4}$ $\underset{4}$ $\underset{4}$ $\underset{4}$ $\underset{4}$ $\underset{4}$ $\underset{4}$ $\underset{4}$ $\underset{4}$ $\underset{4}$ $\underset{4}$ $\underset{4}$ $\underset{4}$

Le commencement

Le Ris

5

6

9

13

18

Detailed description of the musical score: The score is for a lute in B major. It consists of five systems of two staves each. The first system (measures 1-4) has a treble clef and a 3/4 time signature. The second system (measures 5-8) has a treble clef and a 4/4 time signature. The third system (measures 9-12) has a treble clef and a 4/4 time signature. The fourth system (measures 13-17) has a treble clef and a 4/4 time signature. The fifth system (measures 18-20) has a treble clef and a 4/4 time signature. The notation includes various rhythmic values (quarter, eighth, sixteenth notes), rests, and accidentals. The piece concludes with a decorative flourish in the final measure.

Le commencement

Rigidon

1

5

11

17

22

Combattans

16

18

20

22

Hanaque

5

10

15

20

25

29

a a a a a a a a

33

a r a r a r a a a a a r

Sarrois

41

a r a a a r r r a a a

47

r r r a a a a a a a

53

a r a a a

Gigue

a a a a a a a a

a a a a a a a a

a a a a a a a a

a a a a a a a a

a a a a a a a a

22

26

30

34

Fin

Melante (Georg Philipp Telemann)

(14 mars 1681 - 25 juin 1767)

Partie en G.

ÿ Traduite d'A.

A Deux Luths

Pour le Première et pour le Secondième

N° 13

Faite à 2 hautbois, viole discordée, taille et La Basse

Par L'Autheur Msr Melante

Ouverture, Effronterie, Air, Rigidon, Menuete, Trio, Paÿsans,
Angloise

Sol mineur

Luth baroque à 11 chœurs

Les manuscrits de Grüssau/Krzeszów PL-Wu2001

Bibliothèque universitaire de Varsovie,

Cabinet des collections de musique

Luth 1 : PL-Wu ms. RM 4135a (olim Ms. Mf. 2001a)

Luth 2 : PL-Wu ms. RM 4135b (olim Ms. Mf. 2001b)

Folios 49r. à 53r.

Tonalité : Sol mineur

Accord des basses du luth : Mi bémol

Scordature par octave

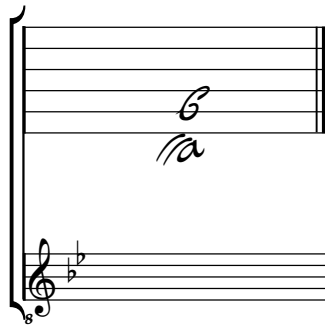

Accord des 11 chœurs du luth

Ouverture

16

2.

3 4

2.

3 4

21

4

26

31

36

a a r a r a a
 a a r a r a a
 4
 a a a a a r
 a a a a a r
 a a a a a r

41

a r a r a a r a a
 a r a r a a r a a
 4
 a a a a a r
 a a a a a r
 a a a a a r

46

a r a r a a r a a
 a r a r a a r a a
 4
 a a a a a r
 a a a a a r
 a a a a a r

51

e a a a a
 e a a a a
 4
 a a a a a
 a a a a a
 a a a a a

.../...
207/246

56

61

69

75

80

85

89

Effronterie

22

27

32

38

Air

17

22

Rigidon

20

25

29

Menuete

Trio

Menuete Commence

Paÿsans

18

$\frac{f}{a}$ $\frac{f}{a}$ $\frac{f}{a}$ $\frac{f}{a}$ $\frac{f}{a}$

23

$\frac{f}{a}$ $\frac{f}{a}$ $\frac{f}{a}$ $\frac{f}{a}$

Angloise

15

a rar e ar | *a ra e e a* | *a a r r a* | *a a b a*

4

19

a r b a b r b r | *a b r a* | *a r r b a a* | *a b a r a*

4

Fin

Melante (Georg Philipp Telemann)

(14 mars 1681 - 25 juin 1767)

Partie en G.

ÿ Traduite d'A.

A Deux Luths

Pour le Premiere

N° 13

Faite à 2 hautbois, viole discordée, taille et La Basse

Par L'Autheur Msr Melante

Ouverture, Effronterie, Air, Rigidon, Menuete, Trio, Paÿsans,
Angloise

Sol mineur

Luth baroque à 11 chœurs

Les manuscrits de Grüssau/Krzeszów PL-Wu2001

Bibliothèque universitaire de Varsovie,

Cabinet des collections de musique

Luth 1 : PL-Wu ms. RM 4135a (olim Ms. Mf. 2001a)

Folios 49r. à 53r.

N° 13 - Partie en G ici traduite d'A

A deux Luths

Luth 1

Ouverture

42

49

57

65

73

81

86

90

Effronterie

Air

3

5

10

14

19

24

Rigidon

1

5

10

15

21

27

Menuete

Trio

Menuete Commence

Paÿsans

Angloise

1

2

4

7

11

16

20

Fin

Tonalité : Sol mineur

Accord des basses du luth : Mi bémol

Scordature par octave

Accord des 11 chœurs du luth

Melante (Georg Philipp Telemann)

(14 mars 1681 - 25 juin 1767)

Partie en G.

ÿ Traduite d'A.

A Deux Luths

Pour le Secondième

N° 13

Faite à 2 hautbois, viole discordée, taille et La Basse

Par L'Autheur Msr Melante

Ouverture, Effronterie, Air, Rigidon, Menuete, Trio, Paÿsans,
Angloise

Sol mineur

Luth baroque à 11 chœurs

Les manuscrits de Grüssau/Krzeszów PL-Wu2001

Bibliothèque universitaire de Varsovie,

Cabinet des collections de musique

Luth 2 : PL-Wu ms. RM 4135b (olim Ms. Mf. 2001b)

Folios 49r. à 53r.

N° 13 - Partie en G ici traduite d'A

A deux Luths

Luth 2

Ouverture

7

12

16

24

29

34

42

r a a b a b r a a b a b r a a b a b r a a b a b r a a

49

a r a a b e r a a e a a r a a e a a e

56

a e a a r r r a b a b a a a a a a a a a a

63

a b a b a a a b a b a r r r r a

70

a b a a a a a a a a a a a a a a a a

76

a b r a a r a a r a a a a a a a a a a

82

a a a a a a a a a a a a a a a a

88

a a a a a a a a a a a a a a a a

Effronterie

The notation includes notes with stems, rests, and various rhythmic markings such as '3', '8', '4', and '4'. The notes are often decorated with ornaments, including 'y' marks and 'a' marks. The score concludes with a double bar line and a decorative flourish.

Air

Rigidon

♪ ♩ ♩ ♩ ♩ ♩

5 ♩ ♩ ♩ ♩ ♩ ♩

10 ♩ ♩ ♩ ♩ ♩ ♩

15 ♩ ♩ ♩ ♩ ♩ ♩

20 ♩ ♩ ♩ ♩ ♩ ♩

26 ♩ ♩ ♩ ♩ ♩

Menuete

Trio

3
4

5

11

16

Menuete Commence

Paÿsans

d d d o d d d o

C F/A a F10/A a F/A a F/A a F/A a F10/A a F/A a F/A a

9 d d d d d d d

G/A a G/A a G/A a F/A a G/A a G/A a F/A a

16 d d o d o o d ♩

F10/A a F/A a F/A a F/A a F/A a G/A a r/a a

23 ♩ o d o

r/a a r/a a F/A a F/A a

Angloise

3 4
 4 4 4 4
 5 9 13 17 21
 4 4 4 4 4 4 4 4 4 4 4 4

Fin

Tonalité : Sol mineur

Accord des basses du luth : Mi bémol

Scordature par octave

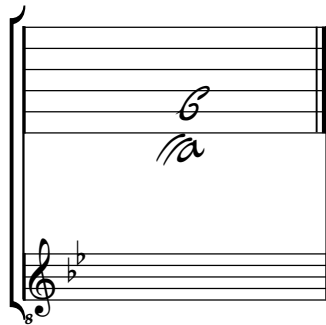

Accord des 11 chœurs du luth

