

[Compositeur anonyme]

Partie en B

A Deux Luths

Pour Le Première et pour Le Secondième

N^o 1^{mo}

Ouverture, Combattans, Menuet, Trio
Bourrée, Chaconne, Gigue

Si bémol majeur
Luth baroque à 11 chœurs

Les manuscrits de Grüssau/Krzeszów PL-Wu2001

Bibliothèque universitaire de Varsovie,

Cabinet des collections de musique

Luth 1 : PL-Wu ms. RM 4135a (olim Ms. Mf. 2001a)

Luth 2 : PL-Wu ms. RM 4135b (olim Ms. Mf. 2001b)

Folios 1r. à 4v.

Ouverture

15

17

19

22

24

.../...
3/188

27

29

31

33

35

Tardif

37

40

Combattans

21

25

29

33

37

Menuete

Trio

*Menuete
commence*

Bourrée

Chaconne

(1*) *bas*

haut

bas

haut

bas

bas

haut

haut

1. *bas* = piano
haut = forte

.../11/188

29 *bas* *haut*

34 *bas* *bas*

39 *haut* *haut*

45 *bas* *haut*

52 *bas* *haut*

58

65

70

74

78

83

bas

bas

88

haut

haut

92

bas

bas

96

haut

100

bas

bas

104

haut

haut

109

bas

haut

bas

haut

114

bas

bas

119

Gigue

18

21

FIN

[Compositeur anonyme]

Partie en B

*A Deux Luths
Pour Le Première
N^o 1^{mo}*

Ouverture, Combattans, Menuet, Trio
Bourrée, Chaconne, Gigue

Si bémol majeur
Luth baroque à 11 chœurs

Les manuscrits de Grüssau/Krzeszów PL-Wu2001

Bibliothèque universitaire de Varsovie,

Cabinet des collections de musique

Luth 1 : PL-Wu ms. RM 4135a (olim Ms. Mf. 2001a)

Folios 1r. à 4v.

Ouverture

8

6

9

13

Viste

15

18

21

23

26

8 8vb

28

8 8vb 8vb 8vb

30

8

32

8 8vb 8vb

35

8 8vb 8vb 8vb

37

Tardif

8 8vb 8vb 8vb

40

8 1. 2.

Combattans

30

34

38

Menuete

Trio

Bourrée

5

10

14

Chaconne

7

12

16

22

27

31

36

.../...

1. bas = piano
haut = forte

42 *bas*

8

48 *haut*

8

53 *bas* *haut*

8

59 *bas*

8

65 *haut*

8

69 *bas*

8

73 *haut*

8

77 *bas*

8

81 *haut* *bas*

87 *haut*

92 *bas*

96 *haut*

100 *bas*

105 *haut* *bas*

110 *haut*

115 *bas*

Gigue

5

9

14

18

21

FIN

[Compositeur anonyme]

Partie en B

*A Deux Luths
Pour Le Secondiême
N° 1^{mo}*

Ouverture, Combattans, Menuet, Trio
Bourrée, Chaconne, Gigue

Si bémol majeur
Luth baroque à 11 chœurs

Les manuscrits de Grüssau/Krzeszów PL-Wu2001

*Bibliothèque universitaire de Varsovie,
Cabinet des collections de musique*

Luth 2 : PL-Wu ms. RM 4135b (olim Ms. Mf. 2001b)
Folios 1r. à 4v.

Ouverture

8

6

9

13

Viste

16

18

21

23

26

8 8^b

28

8 8^b

30

8 8^b

32

8 8^b

35

8 8^b

37

Tardif

8 8^b

40

8 8^b

1. 2.

Combattans

8

5

8

9

8

14

8

18

8

23

8

27

8

31

35

Menuete

Trio

7

14

*Minuete
commence*

Bourrée

Key features include: a key signature of one flat (Bb), common time (C), and a lute tablature line (8) indicating fret positions. The notation includes various note values (quarter, eighth, and sixteenth notes), rests, and accidentals (sharps and flats).

Chaconne

(1*) *bas*

7 *haut*

13 *bas* *haut*

19 *bas*

25 *bas*

31 *haut*

36 *bas*

40 *haut*

.../...

1. *bas* = piano
haut = forte

45 *bas* *haut*

51 *bas*

57 *haut* *bas*

63 *haut*

69 *bas* *haut*

75 *bas*

81 *haut*

85 *bas*

89 *haut* *bas*

95

99 *bas*

103 *haut*

107 *bas*

112 *haut*

117 *bas*

Gigue

5

9

13

17

20

FIN

Martin Prantl

Partie en B

A Deux Luths

Pour Le Première et pour Le Secondiesme

N° 2^{do}

Faite à 2 violes: la Taille et la Basse par l'Autheur Msr Martin Prantl

Ouverture (Tardif, Viste), Chasse, Angloise
Menuete, L'Espit, Gigue

Si bémol majeur

Luth baroque à 11 chœurs

Les manuscrits de Grüssau/Krzeszów PL-Wu2001

Bibliothèque universitaire de Varsovie,

Cabinet des collections de musique

Luth 1 : PL-Wu ms. RM 4135a (olim Ms. Mf. 2001a)

Luth 2 : PL-Wu ms. RM 4135b (olim Ms. Mf. 2001b)

Folios 5r. à 8v.

Ouverture

24

27

30

33

36

39

42

45

47

Chasse

5

9

13

17

..47/188

22

26

30

34

38

42

46

50

Angloise

Menuete

L'Espit

Gigue

21

25

29

34

Martin Prantl

Partie en B

A Deux Luths

Pour Le Première

N° 2^{do}

Faite à 2 violes: la Taille et la Basse par l'Autheur Msr Martin Prantl

Ouverture (Tardif, Viste), Chasse, Angloise
Menuete, L'Espit, Gigue

Si bémol majeur

Luth baroque à 11 chœurs

Les manuscrits de Grüssau/Krzeszów PL-Wu2001

Bibliothèque universitaire de Varsovie,

Cabinet des collections de musique

Luth 1 : PL-Wu ms. RM 4135a (olim Ms. Mf. 2001a)

Folios 5r. à 8v.

Ouverture

1
8

Tardif

6
8

11
8

15
8

Viste

20
8

23
8

26
8

29
8

32

34

36

39

42

45

47

Chasse

33

8

37

8

41

8

45

8

49

8

Angloise

8 6 8

8 8vb

5

8 8vb

9

8 8vb

14

8 8vb

18

8 8vb

22

8 8vb

Menuete

L'Espit

Gigue

8

5

9

13

17

22

26

30

34

Martin Prantl

Partie en B

A Deux Luths
Pour Le Secondiesme
N° 2^{do}

Faite à 2 violes: la Taille et la Basse par l'Autheur Msr Martin Prantl

Ouverture (Tardif, Viste), Chasse, Angloise
Menuete, L'Espis, Gigue

Si bémol majeur
Luth baroque à 11 chœurs

Les manuscrits de Grüssau/Krzeszów PL-Wu2001

*Bibliothèque universitaire de Varsovie,
Cabinet des collections de musique*

Luth 2 : PL-Wu ms. RM 4135b (olim Ms. Mf. 2001b)
Folios 5r. à 8v.

Ouverture

8

Tardif

6

11

16

Viste

20

23

26

29

32

8

36

8

39

8

42

8

45

8

Chasse

33

8

37

8

41

8

45

8

49

8

Angloise

Menuete

8

7

13

20

27

8

8^{va}

L'Espis

8

6

11

15

20

Gigue

5

9

13

16

21

25

29

34

Franz Xaver Richter

(1709 - 1789)

Partie en B

A Deux Luths

Pour Le Première et Pour le Secondième

N° 3^{tio}

*Faite à 2 violes: la Taille et la Basse
par l'Autheur Msr Richter*

Entrée, Passepiéd, Bourrée,
Entrée, Gavotte, Menuete, Rondeau, Gigue

Si bémol majeur

Luth baroque à 11 chœurs

Les manuscrits de Grüssau/Krzeszów PL-Wu2001

Bibliothèque universitaire de Varsovie,

Cabinet des collections de musique

Luth 1 : PL-Wu ms. RM 4135a (olim Ms. Mf. 2001a)

Luth 2 : PL-Wu ms. RM 4135b (olim Ms. Mf. 2001b)

Folios 9r. à 12v.

Entrée

4

6

9

11

14

17

20

22

24

26

29

32

Tardif

Fin

35

40

45

50

55

Passepied

6

10

15

20

24

29

Bourrée

Entrée

Gavotte

Menuete

7

13

19

25

30

Le commencement

Rondeau

5

10

14

19

24

30

Le commencement

Gigue

15

8vb

8vb

R

18

8vb

8vb

8vb

8vb

R

21

8vb

8vb

8vb

8vb

24

8vb

Franz Xaver Richter

(1709 - 1789)

Partie en B

A Deux Luths

Pour Le Première

N° 3^{tio}

*Faite à 2 violes: la Taille et la Basse
par l'Autheur Msr Richter*

Entrée, Passepied, Bourrée,
Entrée, Gavotte, Menuete, Rondeau, Gigue

Si bémol majeur

Luth baroque à 11 chœurs

Les manuscrits de Grüssau/Krzeszów PL-Wu2001

Bibliothèque universitaire de Varsovie,

Cabinet des collections de musique

Luth 1 : PL-Wu ms. RM 4135a (olim Ms. Mf. 2001a)

Folios 9r. à 12v.

N° 3^o - Partie en B

A deux Luths

Luth 1

Entrée

8

4

6

9

11

14

17

20

22

25

28

31 *Fin*

34 **Tardif**

37

41

45

50

55

Passepied

8

6

12

18

23

29

Bourrée

Entrée

Gavotte

Menuete

Le commencement

Rondeau

5

9

13

18

22

27

31

Le commencement

Gigue

1
2
3
4
5
6
7
8
9
10
11
12
13
14
15
16
17
18
19
20
21

Franz Xaver Richter

(1709 - 1789)

Partie en B

A Deux Luths

Pour Le Secondième

N° 3^{tio}

*Faite à 2 violes: la Taille et la Basse
par l'Autheur Msr Richter*

Entrée, Passepiéd, Bourrée,
Entrée, Gavotte, Menuete, Rondeau, Gigue

Si bémol majeur

Luth baroque à 11 chœurs

Les manuscrits de Grüssau/Krzeszów PL-Wu2001

Bibliothèque universitaire de Varsovie,

Cabinet des collections de musique

Luth 2 : PL-Wu ms. RM 4135b (olim Ms. Mf. 2001b)

Folios 9r. à 12v.

N° 3^o - Partie en B

A deux Luths

Luth 2

Entrée

4

7

10

13

16

19

22

25

28

31 *Fin*

34 **Tardif**

38

43

48

53

Passepied

1

6

11

16

22

27

Bourrée

5

8

12

16

19

Entrée

Gavotte

8

4

8

12

16

21

Menuete

8

6

11

16

20

25

29

Le commencement

Rondeau

8

5

10

14

17

21

26

32

Le commencement

Gigue

Melante (Georg Philipp Telemann)

(14 mars 1681 - 25 juin 1767)

Partie Polonoise

en B \ddot{Y} Traduite de C

A Deux Luths

Pour le première et le secondième

N^o 6^{to}

Faite à 2 violes et La Basse Par L'Autheur Msr Melante

Ouverture, Harlequinade, Le Ris, Rigidon,
Combattans, Hanaque, Gigue

Si bémol majeur

Luth baroque à 11 chœurs

Les manuscrits de Grüssau/Krzeszów PL-Wu2001

Bibliothèque universitaire de Varsovie,

Cabinet des collections de musique

Luth 1 : PL-Wu ms. RM 4135a (olim Ms. Mf. 2001a)

Folios 21r. à 24v.

Ouverture

29

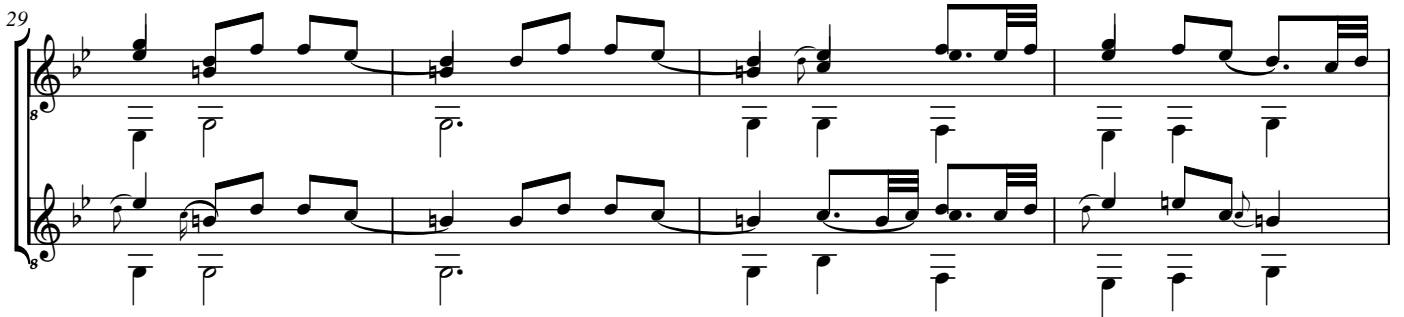

33

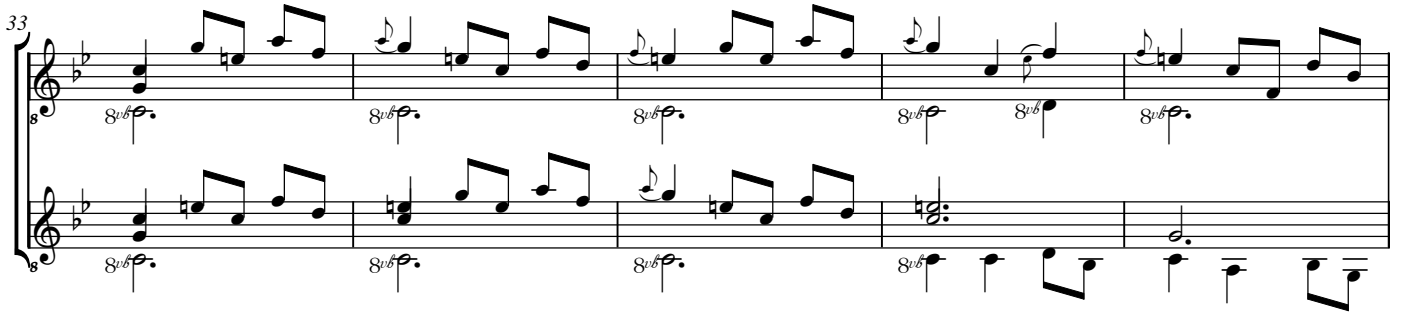

38

43

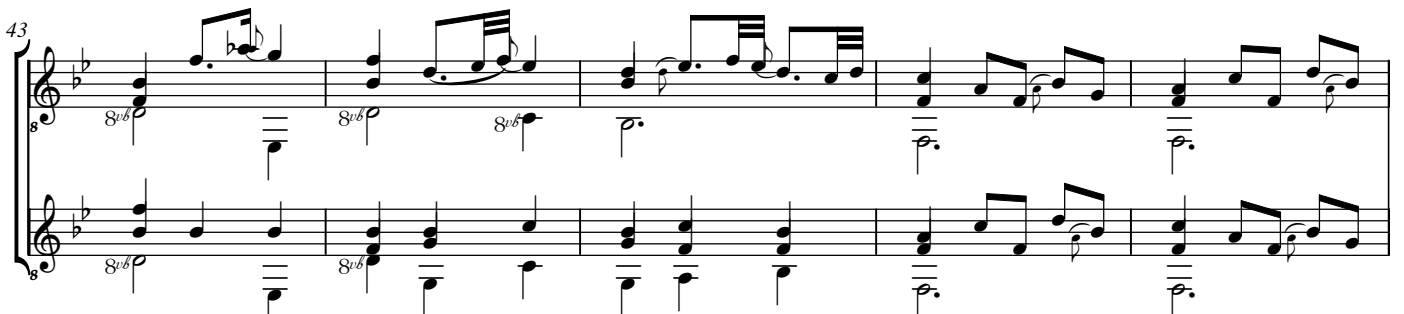

48

53

58

Tardif

61

65

Harlequinade

Le commencement

Le Ris

Rigidon

5

11

15

20

Combattans

14

16

18

20

Hanaque

5

10

14

18

24

124/188

29

33

Sarrois

38

44

50

Gigue

Fin

Melante (Georg Philipp Telemann)

(14 mars 1681 - 25 juin 1767)

Partie Polonoise

en B \ddot{Y} Traduite de C

A Deux Luths

Pour le premiere

N^o 6^{to}

Faite à 2 violes et La Basse Par L'Autheur Msr Melante

Ouverture, Harlequinade, Le Ris, Rigidon,
Combattans, Hanaque, Gigue

Si bémol majeur

Luth baroque à 11 chœurs

Les manuscrits de Grüssau/Krzeszów PL-Wu2001

Bibliothèque universitaire de Varsovie,

Cabinet des collections de musique

Luth 1 : PL-Wu ms. RM 4135a (olim Ms. Mf. 2001a)

Folios 21r. à 24v.

Ouverture

33

37

42

46

50

54

Tardif

59

63

Harlequinade

1. 2.

Le commencement

132/188

Le Ris

Le commencement

Rigidon

5

11

15

20

Combattans

1
4
6
8
10
12
14
16
18
20

Hanaque

8

5

9

13

17

22

26

30

33

Sarros

38

44

50

Gigue

24

27

31

35

Fin

Melante (Georg Philipp Telemann)

(14 mars 1681 - 25 juin 1767)

Partie Polonoise

en B \ddot{Y} Traduite de C

*A Deux Luths
Pour Le Secondieme*

N^o 6^{to}

Faite à 2 violes et La Basse Par L'Autheur Msr Melante

Ouverture, Harlequinade, Le Ris, Rigidon,
Combattans, Hanaque, Gigue

Si bémol majeur

Luth baroque à 11 chœurs

Les manuscrits de Grüssau/Krzeszów PL-Wu2001

Bibliothèque universitaire de Varsovie,

Cabinet des collections de musique

Luth 2 : PL-Wu ms. RM 4135b (olim Ms. Mf. 2001b)

Folios 21r. à 24v.

Ouverture

34

39

44

48

53

57

Tardif

60

64

Harlequinade

8
6
12
16
20
23
28
33

Le commencement
144/188

Le Ris

8

5

9

15

8^{va}

Le commencement

Rigidon

Combattans

1
4
6
8
11
14
16
18
20

Hanaque

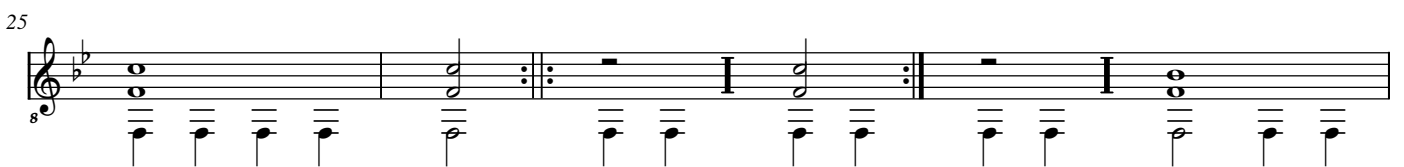
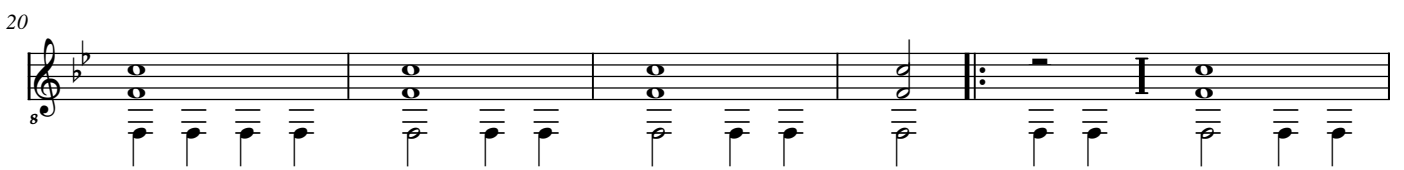
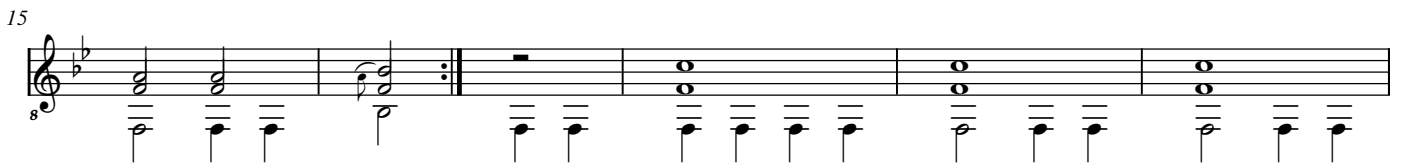
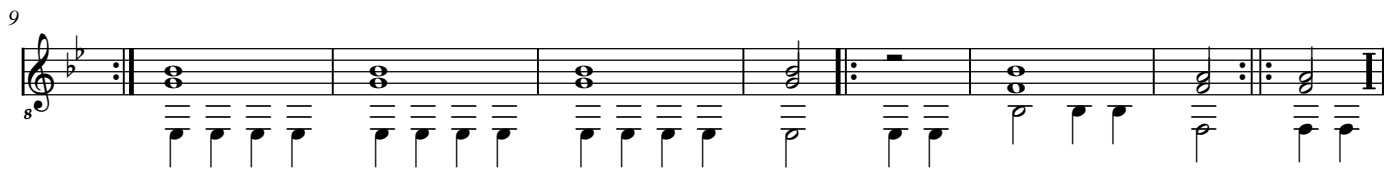
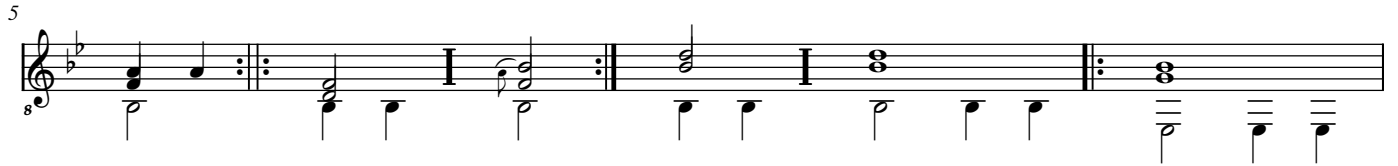
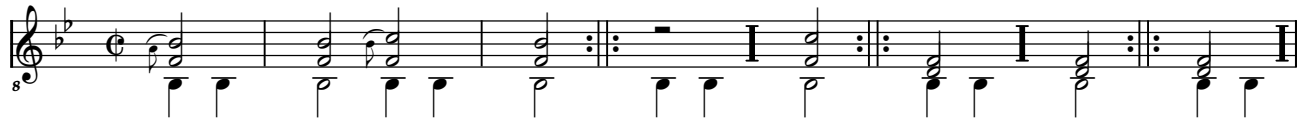

33

Sarrois

38

44

50

Gigue

28

32

36

Fin

Melante (Georg Philipp Telemann)

(14 mars 1681 - 25 juin 1767)

Partie en G.

ÿ Traduite d'A.

A Deux Luths

Pour le Première et le Secondième

N° 13

Faite à 2 hautbois, viole discordée, taille et La Basse

Par L'Autheur Msr Melante

Ouverture, Effronterie, Air, Rigidon, Menuete, Trio, Paÿsans,
Angloise

Sol mineur

Luth baroque à 11 chœurs

Les manuscrits de Grüssau/Krzeszów PL-Wu2001

Bibliothèque universitaire de Varsovie,

Cabinet des collections de musique

Luth 1 : PL-Wu ms. RM 4135a (olim Ms. Mf. 2001a)

Luth 2 : PL-Wu ms. RM 4135b (olim Ms. Mf. 2001b)

Folios 49r. à 53r.

Ouverture

30

36

42

47

52

59

66

72

77

83

88

Effronterie

Air

7

11

16

22

Rigidon

Menuete

Trio

Menuete Commence

Paýsans

6

11

16

21

Angloise

Melante (Georg Philipp Telemann)

(14 mars 1681 - 25 juin 1767)

Partie en G.

ÿ Traduite d'A.

A Deux Luths

Pour le Premiere

N° 13

Faite à 2 hautbois, viole discordée, taille et La Basse

Par L'Autheur Msr Melante

Ouverture, Effronterie, Air, Rigidon, Menuete, Trio, Paÿsans,
Angloise

Sol mineur

Luth baroque à 11 chœurs

Les manuscrits de Grüssau/Krzeszów PL-Wu2001

Bibliothèque universitaire de Varsovie,

Cabinet des collections de musique

Luth 1 : PL-Wu ms. RM 4135a (olim Ms. Mf. 2001a)

Folios 49r. à 53r.

N° 13 - Partie en G ici traduite d'A

A deux Luths

Luth 1

Ouverture

45

8va

51

8va

60

8va

69

8va

77

8va

83

8va

89

8va

1. 2.

Effronterie

Air

8

6

11

16

22

Rigidon

Menuete

Trio

Menuete Commence

Paÿsans

5

10

14

18

22

Angloise

Melante (Georg Philipp Telemann)

(14 mars 1681 - 25 juin 1767)

Partie en G.

ÿ Traduite d'A.

A Deux Luths

Pour le Secondième

N° 13

Faite à 2 hautbois, viole discordée, taille et La Basse

Par L'Autheur Msr Melante

Ouverture, Effronterie, Air, Rigidon, Menuete, Trio, Paÿsans,
Angloise

Sol mineur

Luth baroque à 11 chœurs

Les manuscrits de Grüssau/Krzeszów PL-Wu2001

Bibliothèque universitaire de Varsovie,

Cabinet des collections de musique

Luth 2 : PL-Wu ms. RM 4135b (olim Ms. Mf. 2001b)

Folios 49r. à 53r.

N° 13 - Partie en G ici traduite d'A

A deux Luths

Luth 2

Ouverture

44

51

57

63

70

75

80

86

Effronterie

Air

8

7

13

20

Rigidon

Menuete

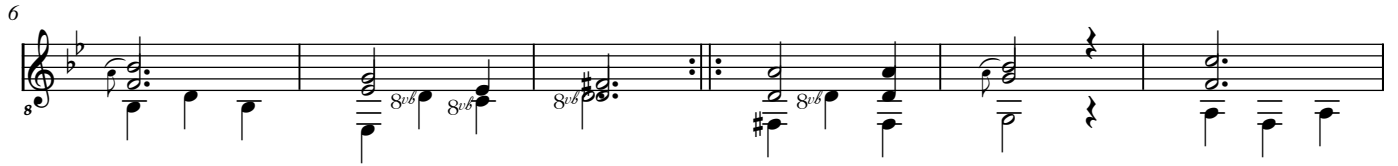

Trio

Menuete Commence

Paÿsans

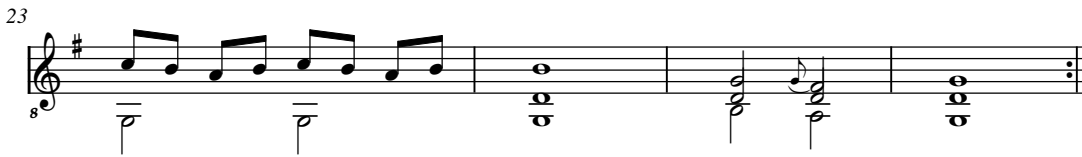
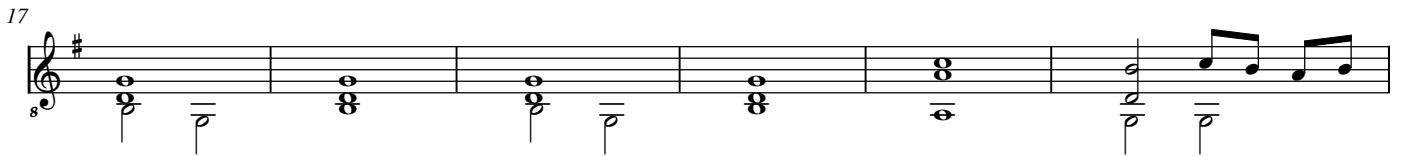
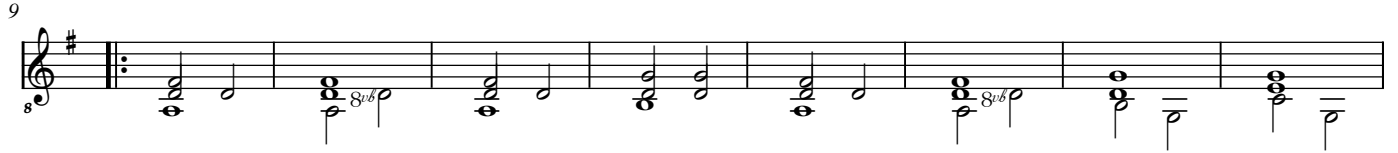
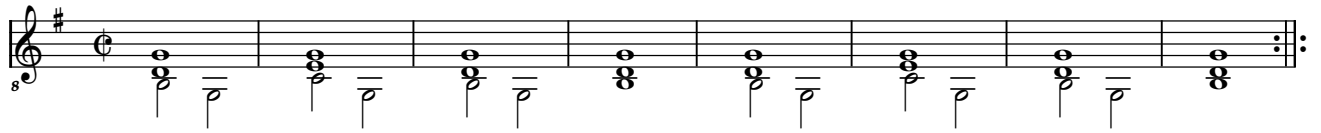

Angloise

