

Melante (Georg Philipp Telemann)

(14 mars 1681 - 25 juin 1767)

Partie en G.

ÿ Traduite d'A.

A Deux Luths

Pour le Secondième

N° 13

Faite à 2 hautbois, viole discordée, taille et La Basse

Par L'Autheur Msr Melante

Ouverture, Effronterie, Air, Rigidon, Menuete, Trio, Paÿsans,
Angloise

Sol mineur

Luth baroque à 11 chœurs

Les manuscrits de Grüssau/Krzeszów PL-Wu2001

Bibliothèque universitaire de Varsovie,

Cabinet des collections de musique

Luth 2 : PL-Wu ms. RM 4135b (olim Ms. Mf. 2001b)

Folios 49r. à 53r.

N° 13 - Partie en G ici traduite d'A

A deux Luths

Luth 2

Ouverture

42

52

56

63

70

76

82

88

Effronterie

7

14

20

26

32

38

Air

3 6

6

11

17

23

Rigidon

♪ ♩ ♩ ♩ ♩ ♩

5 ♩ ♩ ♩ ♩ ♩ ♩

10 ♩ ♩ ♩ ♩ ♩ ♩

15 ♩ ♩ ♩ ♩ ♩ ♩

20 ♩ ♩ ♩ ♩ ♩ ♩

26 ♩ ♩ ♩ ♩ ♩

Menuete

Trio

Menuete Commence

Paÿsans

d d d o d d d o

F/A a F10/A a F/A a F/A a F/A a F10/A a F/A a F/A a

9 d d d d d d d

G/A a G/A a G/A a F/A a G/A a G/A a F/A a

16 d d o d o o d ♩

F10/A a F/A a F/A a F/A a F/A a G/A a r/a | p r e r

23 ♩ o d o

p r e r p r e r r/a r/a G/A r/a

Angloise

5

9

13

17

21

Fin

Tonalité : Sol mineur

Accord des basses du luth : Mi bémol

Scordature par octave

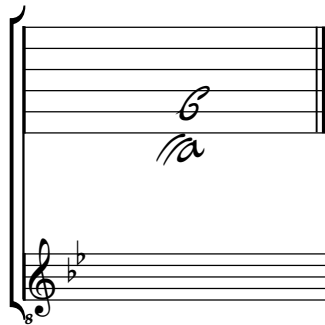

Accord des 11 chœurs du luth

