

Melante (Georg Philipp Telemann)

(14 mars 1681 - 25 juin 1767)

Partie en G.

ÿ Traduite d'A.

A Deux Luths

Pour le Premiere

N° 13

Faite à 2 hautbois, viole discordée, taille et La Basse

Par L'Autheur Msr Melante

Ouverture, Effronterie, Air, Rigidon, Menuete, Trio, Paÿsans,
Angloise

Sol mineur

Luth baroque à 11 chœurs

Les manuscrits de Grüssau/Krzeszów PL-Wu2001

Bibliothèque universitaire de Varsovie,

Cabinet des collections de musique

Luth 1 : PL-Wu ms. RM 4135a (olim Ms. Mf. 2001a)

Folios 49r. à 53r.

N° 13 - Partie en G ici traduite d'A

A deux Luths

Luth 1

Ouverture

42

4

49

4

57

4

65

4

73

4

81

86

4

90

4

3

4

1.

2.

Effronterie

3

8

6

12

18

25

31

38

(*)

1. Original : pas d'indication rythmique

Air

3

5

10

14

19

24

Rigidon

1

5

10

15

21

27

Menuete

Trio

Menuete Commence

Paÿsans

5

5

9

9

13

13

17

17

22

22

25

25

Angloise

3 $\frac{3}{4}$ $\bar{a} a \bar{b} a$ | $\bar{b} \bar{b} a \bar{b}$ | $a \bar{b} a \bar{b} r \bar{b} r a \bar{b} r \bar{b} a$ | $\bar{b} a$

4 | $a a a$ | 4 | $a a a$ | 6 | 4 | \bar{a} | 4 | \bar{a}

4 | $a \bar{b} a \bar{b} r \bar{b} r a \bar{b} r \bar{b} a$ | $\bar{a} a \bar{b} a$ | $\bar{b} \bar{b} a \bar{b}$ | $\bar{b} \bar{b} a \bar{b}$

6 | $a a a$ | 4 | $a a a$

7 | $a \bar{b} a \bar{b} a$ | $a \bar{b} a \bar{b} a \bar{b} a$ | $\bar{b} \bar{b} a \bar{b} a \bar{b} a$ | $\bar{b} \bar{b} a \bar{b} a \bar{b} a$ | $\bar{b} \bar{b} a \bar{b} a \bar{b} a$ | $\bar{b} \bar{b} a \bar{b} a \bar{b} a$

11 | $\bar{b} a a e r$ | $\bar{a} a r a r a a$ | $\bar{a} a r r$ | $r r r a e$ | $\bar{a} r a r e a r$

16 | $\bar{a} r a e e a$ | $\bar{a} a r \bar{b} a$ | $\bar{b} \bar{b} a \bar{b} \bar{b}$ | $a \bar{b} a \bar{b} r \bar{b} r a \bar{b} r \bar{b} a$

20 | $\bar{b} a r \bar{b} \bar{b} a$ | $a \bar{b} a r a$ | $\bar{a} a$ | $\bar{a} a$

Fin

Tonalité : Sol mineur

Accord des basses du luth : Mi bémol

Scordature par octave

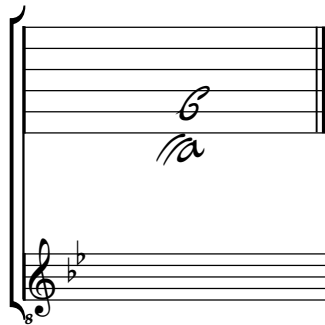

Accord des 11 chœurs du luth

