

Melante (Georg Philipp Telemann)

(14 mars 1681 - 25 juin 1767)

Partie Polonoise

en B \ddot{Y} Traduite de C

*A Deux Luths
Pour Le Secondieme*

N^o 6^{to}

Faite à 2 violes et La Basse Par L'Autheur Msr Melante

Ouverture, Harlequinade, Le Ris, Rigidon,
Combattans, Hanaque, Gigue

Si bémol majeur

Luth baroque à 11 chœurs

Les manuscrits de Grüssau/Krzeszów PL-Wu2001

Bibliothèque universitaire de Varsovie,

Cabinet des collections de musique

Luth 2 : PL-Wu ms. RM 4135b (olim Ms. Mf. 2001b)

Folios 21r. à 24v.

34

39

44

48

53

57

Tardif

60

64

Harlequinade

8

6

12

16

20

23

28

33

Le commencement

Rigidon

Combattans

Hanaque

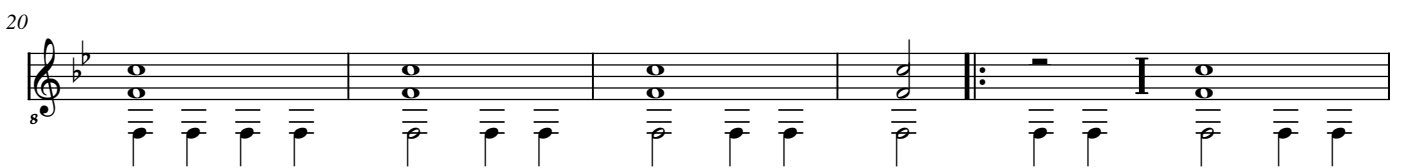
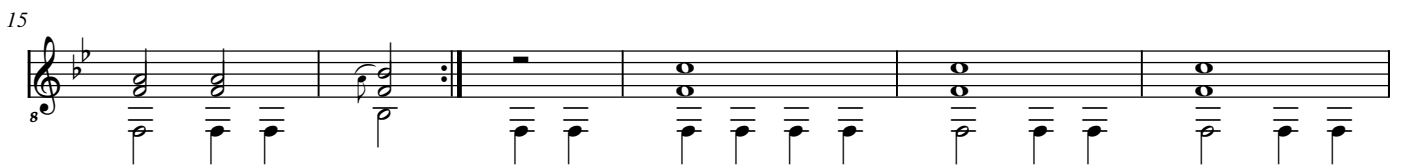
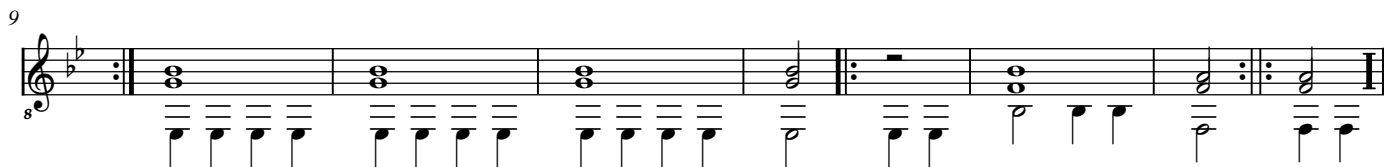
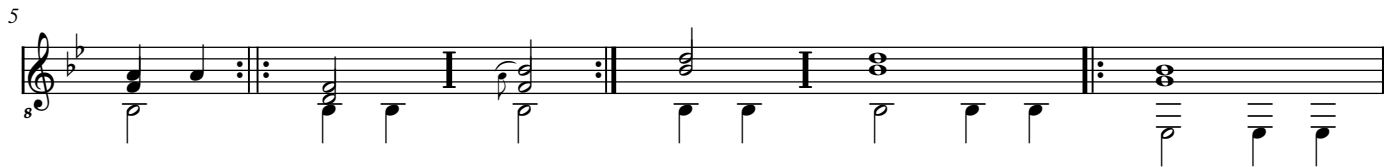
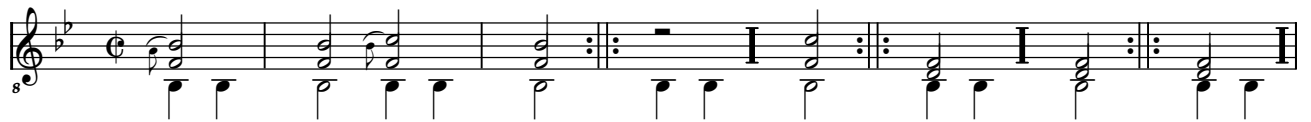

33

Sarrois

38

44

50

Gigue

5

10

13

17

20

24

28

32

36

Fin

