

Martin Prantl

Partie en B

A Deux Luths

Pour Le Secondiesme

N^o 2^{do}

Faite à 2 violes: la Taille et la Basse par l'Autheur Msr Martin Prantl

Ouverture (Tardif, Viste), Chasse, Angloise
Menuete, L'Espis, Gigue

Si bémol majeur

Luth baroque à 11 chœurs

Les manuscrits de Grüssau/Krzeszów PL-Wu2001

Bibliothèque universitaire de Varsovie,

Cabinet des collections de musique

Luth 2 : PL-Wu ms. RM 4135b (olim Ms. Mf. 2001b)

Folios 5r. à 8v.

Ouverture

Tardif

6

11

16

Viste

20

23

26

29

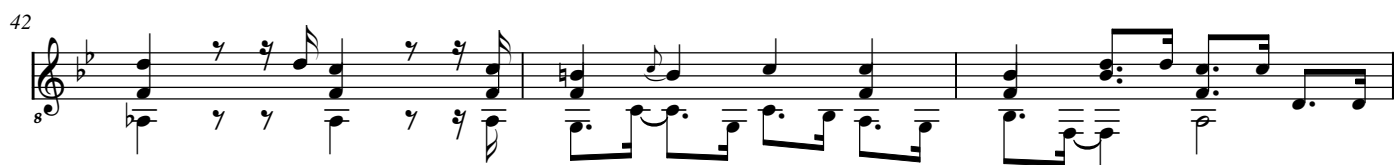
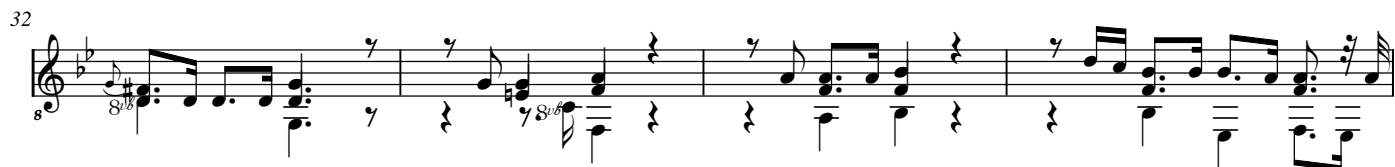

Chasse

5

9

13

17

21

25

29

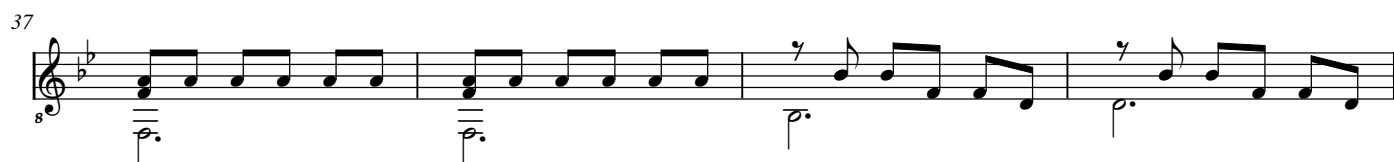

Angloise

5

9

14

19

Menuete

8

7

13

20

27

8

8^{va}

L'Espis

8

6

11

15

20

Gigue

