

[Compositeur anonyme]

Sarabande

La mineur

Manuscrit de Paris F-PnThII

Paris, Bibliothèque Nationale

F-Pn Rés. Vmc ms. 61 (olim: Bibl. Mad. Thibault)

Folio 48r

Sarabande

Tonalité : La mineur

Accord ordinaire du luth

Scordature par octave

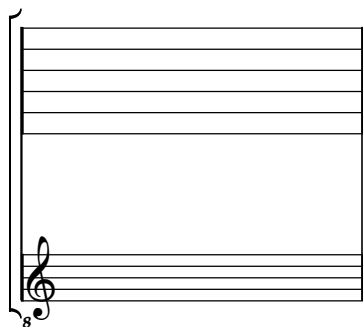

Accord des 11 chœurs du luth

