

*[Compositeur anonyme]*

# Sarabande (Saraband)

Fa majeur

Manuscrit de Paris F-PnThII

*Paris, Bibliothèque Nationale*

F-Pn Rés. Vmc ms. 61 (olim: Bibl. Mad. Thibault)

*Folio 40r*

# Sarabande (Saraband)

# Tonalité : Fa majeur

*Accord ordinaire des basses du luth*

*Scordature par octave*

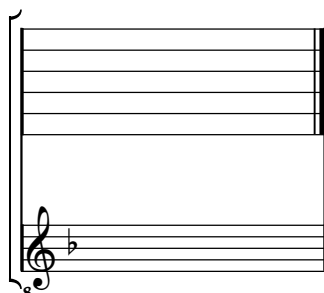

*Accord des 11 chœurs du luth*

