

*Silvius Leopold Weiss*

*(1687 - 16 oct. 1750)*

# [Partie 44]

Allemande, 2. Courente de Mons. Weis,  
3. Sarabande, 4. Bourrée (Bourée),  
5. Menuet (Minuet), Trio, 6. Gigue,  
Gavotte (Gavotta)

WeissSW44.2, 3, 4, 5, 6, 9, 7, 10

La majeur

Manuscrit de Paris F-PnThII

*Paris, Bibliothèque Nationale*

F-Pn Rés. Vmc ms. 61 (olim: Bibl. Mad. Thibault)

*Folios 12v à 15r*

# *Concordances*

- Voir dans le manuscrit de Dresde, volume 3, pages 142 à 147, la Suite XVIII en La majeur (Le Luth Doré Editions)
- Voir dans le manuscrit Harrach I (Schloß Rohrau) D-ROI, pages 46 à 60 : Suite à Liuto, Violino et Basso (Sig<sup>re</sup> Weiss) (HR5)
- Voir dans le manuscrit de Varsovie PL-Wu2003, folios 15r à 17r [Partie 44] (PL-Wu2003\_7)
- Voir dans le manuscrit de Grüssau PL-Wu2005, folios 121 à 123, Allemande, Courante et Gigue (PL-Wu2005\_44)
- Voir dans le manuscrit de Grüssau PL-WRu2002, pages 41 à 43, Parthia ex A dur (Wru14)
- Voir dans le manuscrit d'Haslemere GB-HAB2 (Le Luth Doré Editions)
  - ... page 25, Bourrée (Bourée)
  - ... pages 127 à 129, Suite en La majeur
- Voir dans le manuscrit de Brno CZ-Bm372, pages 45 à 48, Suite en La majeur (CZBm372\_59)

# Tonalité : La majeur

*Accord des basses du luth : 3 dièses*

## *Scordature par octave*

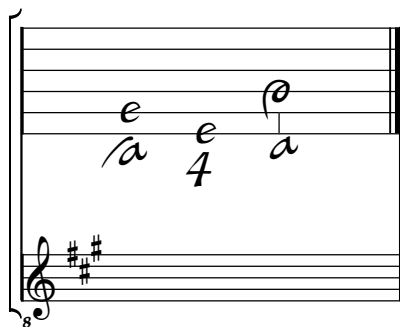

## *Accord des 11 chœurs du luth*

# [Partie 44]

WeissSW44.2

## Allemande

(1\*)

3

6

9

12

15

18

21

24

27

1. Original : pas d'indication rythmique  
 2. Original : pas d'indication rythmique

## 2. Courante (Courente) de Mons. Weis.

(1\*)

4

8

12

16

20

(2\*)

1. Original : folio 12 verso

2. Original : pas d'indication rythmique

24

$\text{//a}$        $\text{//a}$       4       $\text{//a}$       (\*)      4

28

$\text{//a}$       a      a       $\text{//a}$        $\text{//a}$

32

$\text{//a}$        $\text{//a}$       a       $\text{//a}$

36

$\text{//a}$       a       $\text{//a}$        $\text{//a}$

1. Bass B (course 12) is found in the Haslemere, Brno and Harrach manuscripts

## 3. Sarabande

(1\*)

4

8

12

16

20

24

## 4. Bourrée (Bourée)

(1\*)

4

8

12

16

20

1. Original : folio 13 recto

2. Original : Fa (a sur le 4e chœur) au lieu de La (a sur le 3e chœur)

## 5. Menuet (Minuet)

(1\*)

5

10

14

4

4

4

4

*Vide Trio  
adietro in  
altra foglia #*

## # Trio

(\*)

6

11

16

21

26

31

Menuet  
Da Capo

## 6. Gigue

(1\*)

5

10

15

20

25

29

4

(2\*)

1. Original : folios 13 verso et 14 recto  
 2. Original : pas d'indication rythmique

34

4 i | a 4 a a a 4

39

4 a a a 4 a

44

a a/a a a/a a

48

a e, r, a, r, a, a, a, a, a, a, r

53

a | a a a a

58

a a a/a/a/a/a a a a a

63

a 4 e r a a a

## Gavotte (Gavotta)

(1\*)

3

6

10

13

16