

***[Johann Antonin Losy von Losinthal ?]***

*[(autour de 1650 - 22 août 1721)]*

# Gigue (Giga)

Fa majeur

**Manuscrit de Paris F-PnThII**

*Paris, Bibliothèque Nationale*

F-Pn Rés. Vmc ms. 61 (olim: Bibl. Mad. Thibault)

*Folio 5r*

# Gigue (Giga)

# Tonalité : Fa majeur

*Accord ordinaire des basses du luth*

*Scordature par octave*

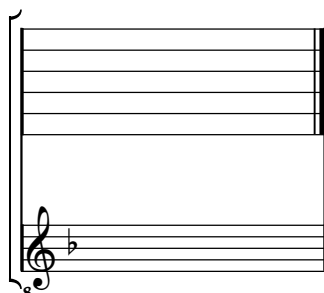

*Accord des 11 chœurs du luth*

