

Georg Gebel

(25 octobre 1709 - 24 septembre 1753)

Tomba

composta del Sgre. Gebel

Do mineur

Manuscrit de Paris I

Paris, Bibliothèque Nationale

F-Pn Rés. Vma ms. 1213 (olim : Bibl. Mad. Thibault)

(Weiss à Rome)

Pages 18 à 22

Voir dans le manuscrit de Munich D-Mbs5362, folios 51 v. à 53 v. :

- Tombeau de Mad. J. décédé à Leipzig le 17 str: 1738 composé par Mr Gebel.*
- Adagio du même,*
- Les soupirs du même.*

[Mun53]

Les pièces

Tomba composta del Sgre. Gebel.

Adagio

Lagrimoso.

Tonalité : Do mineur.

Scordature par octave

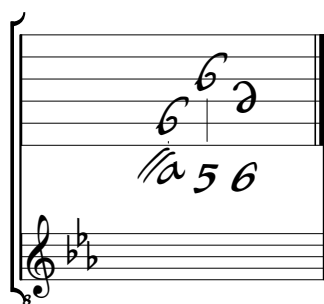

Accord des 13 chœurs du luth

Tomba composta del Sgre. Gebel.

Grave

Measure numbers: 7, 13, 17, 23, 28

Dynamics: piano, forte

35

pianiss.

40

forte *piano* *forte*

46

piano *forte*

54

piano

59

forte

63

piano *pianiss.*

67

piano *pianiss.*

Adagio

