

Silvius Leopold Weiss

(1687 - 16 oct. 1750)

Fantasia

WeissSW 75.3

Fa majeur

Manuscrit de Paris I

Paris, Bibliothèque Nationale

F-Pn Rés. Vma ms. 1213 (olim : Bibl. Mad. Thibault)

Weiss à Rome

Pages 3 et 4

*Voir dans le manuscrit Harrach A-ROI, pages 6 et 7 (folios 3v. et 4r.),
la Fantasia du même de la Suite 1 (luth à 13 chœurs). [HRI_1]*

Fantasia

System 1 (Measures 1-3):

- Staff 1: Treble clef, C-clef. Notes: *a*, *a*, *a*, *a*, *r*, *a*, *a*, *r*, *e*, *f*, *a*.
- Figured Bass: */a //a //a 4 6 a a*

System 2 (Measures 4-6):

- Staff 1: Treble clef. Notes: *a*, *a*, *a*, *a*, *a*, *r*, *a*, *a*, *r*, *a*, *a*, *r*.
- Figured Bass: *//a /a a a //a 4 4 r*

System 3 (Measures 7-11):

- Staff 1: Treble clef. Notes: *a*, *a*, *a*, *a*, *r*, *a*, *a*, *r*, *a*.
- Figured Bass: *4 //a //a 4 /a //a 6 //a a //a //a 4 //a*

System 4 (Measures 12-13):

- Staff 1: Treble clef. Notes: *a*, *r*, *a*, *r*, *e*, *g*, *h*, *k*, *r*, *b*, *r*, *a*, *r*, *a*, *r*.
- Figured Bass: *//a //a a r b r a r e r e g h k r b r a r a r a //a //a //a*

System 5 (Measures 14-17):

- Staff 1: Treble clef. Notes: *a*, *a*, *a*, *r*, *a*, *a*, *a*, *a*, *r*, *a*, *r*, *a*, *r*, *a*.
- Figured Bass: */a a a 9 6 b a a a/a b a b a 4 /a*

System 6 (Measures 18-24):

- Tempo: **Allegro**
- Staff 1: Treble clef. Notes: *a*, *a*, *a*, *r*, *r*, *a*, *r*, *a*, *r*, *a*, *r*, *r*, *e*, *f*, *e*, *f*, *e*.
- Figured Bass: *3 4 a a a r r a r a r a a r a r r e f e f e //a //a /a/a /a*

System 7 (Measures 25-28):

- Staff 1: Treble clef. Notes: *a*, *a*, *a*, *a*, *a*, *a*, *r*, *r*, *a*, *a*, *e*.
- Figured Bass: *a a a/a a a a //a //a /a //a*

30

30

36

36

36

43

43

43

49

49

49

56

56

56

Adagio

61

61

65

65

65

Accord du luth : Fa majeur.

Scordature par octave

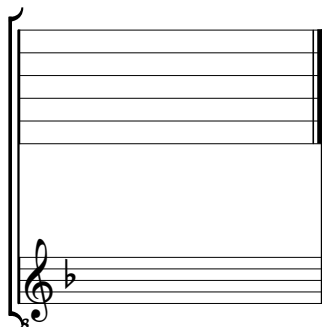

Accord ordinaire des 11 chœurs du luth

