

[Copiste anonyme]

Le manuscrit de New York US-NYpMYO

New York Public Library for the Performing Arts, Music Division

US-NYp ms. Music Reserve *MYO

Pièces de Johann Antonin Losy von Losinthal et d'autres compositeurs anonymes, pour luth baroque à 11 chœurs

© Jean-Daniel Forget

<https://luthbaroque.fr>

CONTENU

Allamand	Do majeur	p. 11
<i>Johann Antonin Losy von Losinthal</i>		
Endree (Entrée).....	Do majeur	p. 15
<i>Johann Antonin Losy von Losinthal ?</i>		
Echo	Do majeur	p. 19
<i>Johann Antonin Losy von Losinthal [Ferdinand Ignaz Hinterleithner ?]</i>		
Aria	Do majeur	p. 23
<i>[Compositeur anonyme]</i>		
Menue	Do majeur	p. 27
<i>Johann Antonin Losy von Losinthal (LosyV N°28)</i>		
[2 pièces]	Do majeur	p. 31
<i>[Compositeur anonyme]</i>		
Bouree	p. 32
Prælud:	p. 33
Menue	Do majeur	p. 35
<i>Johann Antonin Losy von Losinthal (LosyV N°6)</i>		
Rondeau	Do majeur	p. 39
<i>[Compositeur anonyme]</i>		
[Sarabande].....	Do majeur	p. 43
<i>Johann Antonin Losy von Losinthal (LosyV N°34)</i>		
CL: Gavotte	Do majeur	p. 47
<i>Johann Antonin Losy von Losinthal (LosyV N°--)</i>		
Echo	Do majeur	p. 51
<i>[Compositeur anonyme]</i>		
[Partie]	Ré mineur	p. 55
<i>[Compositeur anonyme]</i>		
<i>Johann Antonin Losy von Losinthal (LosyV N37 - 47)</i>		
Præludium	p. 56
Allamende	p. 57
Aria	p. 58
Gavotte C.L.	p. 59
Gigue C.L.	p. 60
Menuet C.L.	p. 61

Aria.....	Ré mineur	p. 63
<i>[Compositeur anonyme]</i>		
Gigue M. Por.	Ré mineur	p. 67
<i>Joseph Porsile ?</i>		
Gavotte C. L:	Ré mineur	p. 71
<i>Johann Antonin Losy von Losinthal (LosyV N°38)</i>		
[8 pièces]	Fa majeur	p. 75
<i>[Compositeur(s) anonyme(s)]</i>		
Præludium.....	p. 76
Aria	p. 77
Bouree.....	p. 78
Gigue	p. 79
Gavotte	p. 80
Courante	p. 81
Menue	p. 82
Menue	p. 84
[7 pièces]	Sol mineur	p. 87
<i>[Compositeur(s) anonyme(s)]</i>		
Prælud:.....	p. 88
Aria	p. 89
Bouree.....	p. 90
Passagl.	p. 91
Aria	p. 92
Bouree.....	p. 93
Bouree	p. 94
[5 pièces]	La majeur	p. 97
<i>[Compositeur(s) anonyme(s)]</i>		
Endre (Entrée)	p. 98
Aria	p. 99
Gillonel.....	p. 100
Gavotte Bouree.....	p. 101
Menue.....	p. 102
Courante Cont: di Logi.....	Sol mineur	p. 105
<i>Johann Antonin Losy von Losinthal (LosyV N°20)</i>		
Gavotte M. Gl:.....	Sol mineur	p. 109
<i>M. Gl:</i>		
Rondeus Cont: di Logy.....	Sol mineur	p. 113
<i>Johann Antonin Losy von Losinthal (LosyV N°43)</i>		
[2 pièces]	La majeur	p. 117
<i>[Compositeur anonyme]</i>		
Boure di Venetia	p. 118

Menue	La mineur	p. 119
Prælud:.....	La mineur	p. 121
<i>[Compositeur anonyme]</i>		
Courante M: A.....	La mineur	p. 125
<i>[Compositeur anonyme]</i>		
Aria.....	La mineur	p. 129
<i>[Compositeur anonyme]</i>		
Bouree M: Ant:.....	La mineur	p. 133
<i>[Compositeur anonyme]</i>		
Gavotte C.L.	La mineur	p. 137
<i>Johann Antonin Losy von Losinthal (Losy V N°35)</i>		
[4 pièces]	La majeur	p. 141
<i>[Compositeur anonyme]</i>		
Bouree.....		p. 142
Balletto		p. 143
Bouree.....		p. 144
Gigue		p. 145
Menue M: WB.....	La mineur	p. 147
<i>[Compositeur anonyme]</i>		
Sarabande M: Ant:.....	La mineur	p. 151
<i>M: Ant[oni Eckstein]</i>		
[4 pièces]	Si bémol majeur	p. 155
<i>[Compositeur anonyme]</i>		
Aria		p. 156
Bouree		p. 157
Minuet		p. 158
Minuet		p. 159
Menue D. M. le Croy. B.	Si bémol majeur	p. 161
<i>[Compositeur anonyme]</i>		
[6 pièces]	Si bémol majeur (Sol mineur).....	p. 165
<i>[Compositeur anonyme]</i>		
Bouree		p. 166
Echo		p. 167
Saraband.		p. 168
Trezza		p. 169
Minuet		p. 170
Menue		p. 171
[2 pièces]	Fa dièse mineur	p. 173
<i>[Compositeur anonyme]</i>		

Aria	p. 174
Menue	p. 175
Gavotte. W.....Fa dièse mineur	p. 177
<i>[Compositeur anonyme]</i>	
Saraband. M. G.....Fa dièse mineur	p. 181
<i>[Compositeur anonyme]</i>	
[3 pièces]	La mineur
<i>[Compositeur anonyme]</i>	
Echo di H.	p. 186
Menue four le	p. 188
Bouree	p. 189
[Courante].....	La mineur
<i>[Johann Antonin Losy von Losinthal] (LosyV N°2)</i>	
Menuet M. Ant:	La mineur
<i>Ant[oni Eckstein]</i>	
De M. Gallot Gigue	La mineur
<i>[Pierre] Gallot (CLFGal N°1)</i>	
Al Buone di Speranza.....	La mineur
<i>[Compositeur anonyme]</i>	
Menue di Conte W:.....	Do majeur
<i>Comte W:</i>	
[2 pièces]	La mineur
<i>[Compositeur anonyme]</i>	
Sarabande	p. 212
Aria di Pianto.....	p. 213
[6 pièces]	La mineur
<i>[Compositeur(s) anonyme(s)]</i>	
Alla	p. 216
[Courante].....	p. 218
Rondeus	p. 220
Menue	p. 222
Gavotte	p. 223
Gigue	p. 224
Gavotte W:.....	Do majeur
<i>[Compositeur anonyme]</i>	
Minue.....	Do majeur
<i>[Compositeur anonyme]</i>	

Bouree W:.....	Do majeur	p. 235
<i>[Compositeur anonyme]</i>		
Marsch W: H:	Do majeur	p. 239
<i>[Compositeur anonyme]</i>		
Courante W: H:.....	Do majeur	p. 243
<i>Hinterleitner</i>		
[6 pièces]	Fa majeur.....	p. 247
<i>[Compositeur(s) anonyme(s)]</i>		
Aria		p. 248
Men:.....		p. 249
Sarab.		p. 250
Sarab.		p. 251
Menuett		p. 252
Sarabande		p. 253
[4 pièces]	Ré mineur.....	p. 255
<i>[Compositeur(s) anonyme(s)]</i>		
Allamand.		p. 256
Courante		p. 257
Menue		p. 258
[Aria]		p. 259
[2 pièces]	Ré mineur.....	p. 261
<i>Johann Antonin Losy von Losinthal (LosyV N°25 - 32)</i>		
Saraband. C. Logi		p. 262
Menue C. Logi		p. 263
[9 pièces]	Ré mineur.....	p. 265
<i>[Compositeur(s) anonyme(s)]</i>		
Bouree		p. 266
Minue W		p. 267
Minue W		p. 268
Buore		p. 269
Allamand:		p. 270
Buore		p. 271
Minue		p. 272
Echo		p. 273
Minue W		p. 274
Aria & [Double]	La majeur	p. 277
<i>[Compositeur anonyme]</i>		
Aria W		p. 278
[Double]		p. 279
Buore	La majeur	p. 281
<i>Johann Antonin Losy von Losinthal (LosyV N°8)</i>		

Buore W.....	La majeur	p. 285
<i>[Compositeur anonyme]</i>		
Gavott.....	La majeur	p. 289
<i>Johann Antonin Losy von Losinthal (Losy V N°9)</i>		
[5 pièces]	La majeur	p. 293
<i>[Compositeur(s) anonyme(s)]</i>		
Menue		p. 294
Aria W.		p. 295
Buore		p. 296
Minue		p. 297
Gigue		p. 298
(NB) La Prima Sera.....	Fa majeur	p. 301
<i>[Compositeur anonyme]</i>		
Bouree.....	Fa majeur	p. 305
<i>[Compositeur anonyme]</i>		
[2 menuets].....	Fa majeur	p. 309
<i>Anthony von Adlersfeld ?</i>		
Menue M. Ant:		p. 310
Minue M. Antoi:		p. 311
[4 pièces]	Fa majeur.....	p. 313
<i>[Compositeur(s) anonyme(s)]</i>		
Courante W:		p. 314
Buore		p. 315
Rondeus		p. 316
Saraband:		p. 317
Rondeus A F	Si bémol majeur	p. 319
<i>A.F. Ginter</i>		
[2 pièces avec contrepartie].....	Fa majeur.....	p. 323
<i>[Johann Antonin Losy von Losinthal]</i>		
Gavotte		p. 324
Contra.		p. 325
Sarabande		p. 326
Contra.		p. 327
[3 bourrées].....	Fa majeur.....	p. 329
<i>[Compositeur(s) anonyme(s)]</i>		
Boure		p. 330
Bouree.....		p. 331
Buore		p. 332

LE MANUSCRIT DE NEW YORK US-NYPMYO

Cet opuscle de 10 x 20 cm compte, au total, 186 pages, y compris la couverture, le dos et les feuilles de garde. Sa création est datée entre 1710 et 1735.

Ce manuscrit de musique a été rédigé à l'encre par un copiste unique qui est maintenant inconnu. En 182 pages sont présentées 136 œuvres qui sont destinées à être jouées avec un luth à 11 chœurs accordé selon l'accord de Ré mineur. La musique est notée en tablature française¹.

Ultérieurement, les feuilles ont été numérotées au crayon par un ancien propriétaire ; la feuille numérotée 59 est manquante.

Quelques œuvres qui sont ici identifiées comme ayant été composées par le « Conte di Logi » ou CL et peuvent être clairement attribuées à Johann Antonin Losy von Losinthal. Pour une autre pièce, le compositeur est indiqué ainsi : « De M. Gallot », mais dans d'autres manuscrits, cette pièce est attribuée à Pierre Gallot. La plupart des œuvres ne sont pas identifiées, ou le sont par des initiales ambiguës.

Ce manuscrit est aujourd'hui conservé à Music Division, The New York Public Library. (1710 - 1735). Collection of lute music in French lute tablature.

¹ les notes sont représentées par des lettres, les chœurs par des lignes avec la chanterelle au-dessus.

LES ORNEMENTS

- × Appoggiature descendante, trille, tremblement...
- (∪ Appoggiature montante.
- ∪ Unisson sur deux chœurs adjacents.
- * Vibrato.
- / À gauche ou entre les lettres d'un accord, notes détachées ou arpégées.

[Johann Antonin Losy von Losinthal]

(1650 - 22 août 1721)

Allamand

Do majeur

Manuscrit de New York US-NYpMYO

The New York Music Library

US-NYp ms. Music Reserve *MYO

Folios 1v à 2v

*Voir dans le manuscrit de Berlin D-Bsa4060, pages 246 et 247
(folios 112v. et 113r.), Allemande de Mons: le Comte Logy
(DBsa4060_124)*

Allamand

1. Original : Sol dièse (d sur le 4e chœur)

2. Si (c sur le 3e chœur) dans le manuscrit de Berlin D-Bsa4060

(1*)

4. Original : Fa (a sur le 4e chœur)

(2*)

6. Original : Sol dièse (d sur le 4e chœur)

8. Original : Fa (a sur le 4e chœur)

(3*) (4*)

1. Original : Sol dièse (d sur le 4e chœur)
2. Si (c sur le 3e chœur) dans le manuscrit de Berlin D-Bsa4060
3. Original : Indication rythmique de double-croche
4. Original : Fa (a sur le 4e chœur)

10 ♩ ♩

$r_x a r a r r r r a a e r$ | $a a r a e a a e$
 a | $e r r a a a/a a$

12 ♩ ♩

$f a a r a r r r f h f h k h$ | $k r a$
 $a r r a a a a 4/a$

14 ♩ ♩ ♩ ♩ ♩ ♩

$r_x a r a r a r a x r$ | $a a r r a$
 $a r a a a a a a$ (*)

16 ♩ ♩ ♩ ♩

$r r a r$
 $a r r a$
 R 4

Tonalité : Do majeur

Accord ordinaire du luth

Scordature par octave

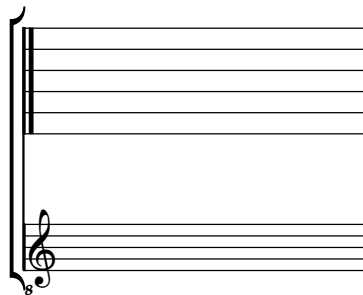

Accord des 11 chœurs du luth

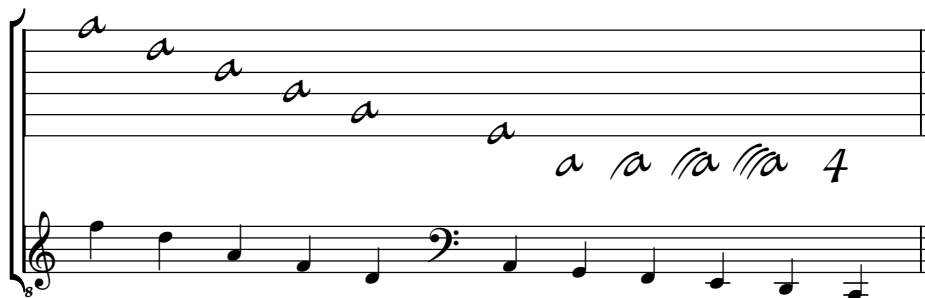

[Johann Antonin Losy von Losinthal ?]

(1650 - 22 août 1721)

Entrée

Do majeur

Manuscrit de New York US-NYpMYO

The New York Music Library

US-NYp ms. Music Reserve *MYO

Folios 2v & 3r

20

(1*) (2*)

24

4

1. Original : pas d'indication rythmique
 2. Original : pas d'indication rythmique

Tonalité : Do majeur

Accord ordinaire du luth

Scordature par octave

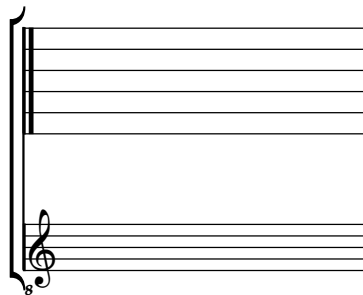

Accord des 11 chœurs du luth

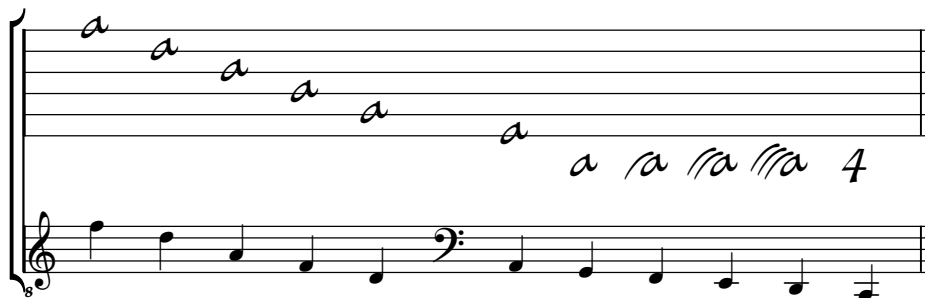

Johann Antonin Losy von Losinthal

(1650 - 22 août 1721)

[Ferdinand Ignaz Hinterleithner ?]

(1659 ? - 2 décembre 1710)

Echo

Do majeur

Manuscrit de New York US-NYpMYO

The New York Music Library

US-NYp ms. Music Reserve *MYO

Folios 3v & 4r

Echo

4
 8
 12
 16
 20

MCL

(1*)

Tonalité : Do majeur

Accord ordinaire du luth

Scordature par octave

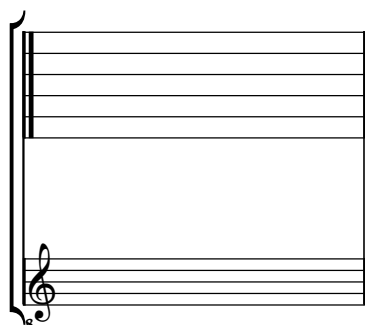

Accord des 11 chœurs du luth

[Compositeur anonyme]

Aria

Do majeur

Manuscrit de New York US-NYpMYO

The New York Music Library

US-NYp ms. Music Reserve *MYO

Folio 4v

Aria

R

Tonalité : Do majeur

Accord ordinaire du luth

Scordature par octave

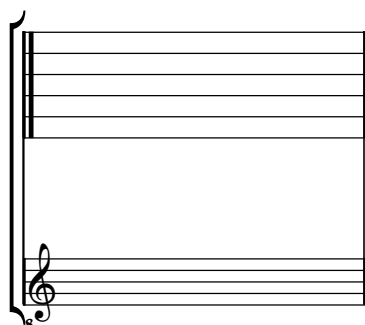

Accord des 11 chœurs du luth

[Johann Antonin Losy von Losinthal]

(1650 - 22 août 1721)

Menue

LosyV N°28

Do majeur

Manuscrit de New York US-NYpMYO

The New York Music Library

US-NYp ms. Music Reserve *MYO

Folio 5r

Voir dans le manuscrit d'Hashlemere, page 186, Menuet Logi (Has123)

Menue

Tonalité : Do majeur

Accord ordinaire du luth

Scordature par octave

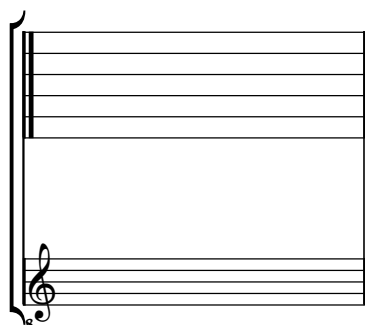

Accord des 11 chœurs du luth

[Compositeur anonyme]

[2 pièces]

Bouree, Prælud:

Do majeur

Manuscrit de New York US-NYpMYO

The New York Music Library

US-NYp ms. Music Reserve *MYO

Folios 5v. et 6r.

Prælud:

Tonalité : Do majeur

Accord ordinaire du luth

Scordature par octave

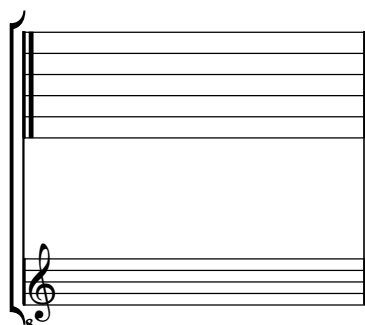

Accord des 11 chœurs du luth

[Johann Antonin Losy von Losinthal]

(1650 - 22 août 1721)

Menue

LosyV N°6

Do majeur

Manuscrit de New York US-NYpMYO

The New York Music Library

US-NYp ms. Music Reserve *MYO

Folio 5r

Voir dans le manuscrit d'Hashlemere, page 186, Menuet Logi (Has123)

Menue

3

5

10

15

20

Tonalité : Do majeur

Accord ordinaire du luth

Scordature par octave

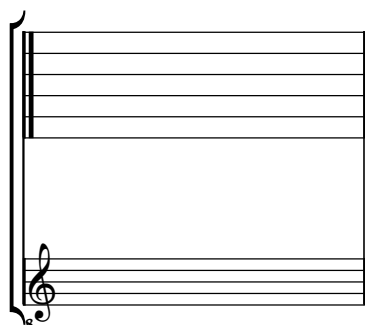

Accord des 11 chœurs du luth

[Compositeur anonyme]

Rondeau

Do majeur

Manuscrit de New York US-NYpMYO

The New York Music Library

US-NYp ms. Music Reserve *MYO

Folios 7v. & 8r.

Rondeau

3 r r ρ | a r a r | a r e | a x ρ a r a

4 r r ρ | r a ρ | a r ρ | a a 4 ρ

8 h g x h | h | a r a e r | e r e r a

12 g h ex f | ex f f e | f e ex f e | f f

16 r a ρ r x a | ρ x r a | r ρ r x a ρ | a e

20 a a ρ r a | f | h f f h f | h a a

24 r a r a ρ | a x ρ a a ρ r | ρ a r ρ

il fine

da Capo

[Johann Antonin Losy von Losinthal]
(1650 - 22 août 1721)

[Sarabande]

LosyV N°34

Do majeur

Manuscrit de New York US-NYpMYO

The New York Music Library

US-NYp ms. Music Reserve *MYO

Folio 8v & 9r

[Sarabande]

- 1. Original : indication rythmique de deux notes égales
- 2. Original : indication rythmique de noire et pas d'indication rythmique sur l'accord suivant.
- 3. Original : pas d'indication de notes inégales
- 4. Original : pas d'indication rythmique

Tonalité : Do majeur

Accord ordinaire du luth

Scordature par octave

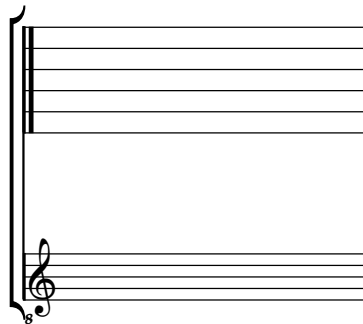

Accord des 11 chœurs du luth

Johann Antonin Losy von Losinthal
(1650 - 22 août 1721)

CL: Gavotte

LosyV N°--

Do majeur

Manuscrit de New York US-NYpMYO

The New York Music Library

US-NYp ms. Music Reserve *MYO

Folios 10v & 11r

CL: Gavotte

1

4

4

7

10

13

16

4

Tonalité : Do majeur

Accord ordinaire du luth

Scordature par octave

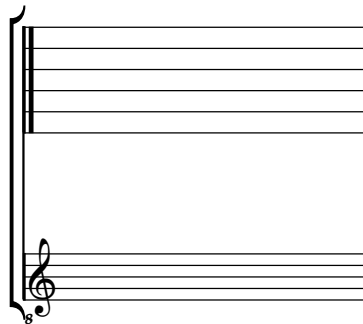

Accord des 11 chœurs du luth

[Compositeur anonyme]

Echo

Do majeur

Manuscrit de New York US-NYpMYO

The New York Music Library

US-NYp ms. Music Reserve *MYO

Folio 11v.

Echo

3 4 4

5

9 4 4

13 4

17

Tonalité : Do majeur

Accord ordinaire du luth

Scordature par octave

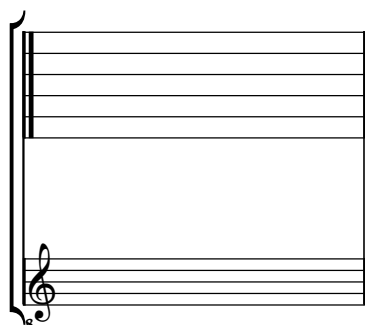

Accord des 11 chœurs du luth

[Compositeur anonyme]
Johann Antonin Losy von Losinthal
(1650 - 22 août 1721)

[Partie]

Præludium, Allamande, Aria,
Gavotte C.L., Gigue C.L., Menuet C. L.

Ré mineur

Manuscrit de New York US-NYpMYO
The New York Music Library
US-NYp ms. Music Reserve *MYO
Folios 12r. à 15r.

*Voir le manuscrit de de luth de Kremsmünster A-KR77, folios 7v et 8r,
Menuet C. L. (AKR77_4)*

Allamande

1. Original : pas d'indication rythmique

Aria

1. Original : pas d'indication rythmique
 2. Original : pas d'indication rythmique
 3. Original : aucune autre indication rythmique jusqu'à la fin de la mesure

Gavotte C.L.

(1*)

1. Original : pas d'indication rythmique et pas de barre de mesure ensuite.

Gigue C.L.

3

6

12

18

24

Menuet C. L.

3

5

9

13

Tonalité : Ré mineur

Accord ordinaire des basses du luth

Scordature par octave

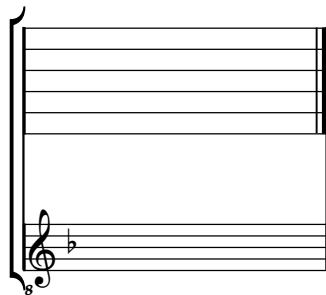

Accord des 11 chœurs du luth

[Compositeur anonyme]

Aria

Ré mineur

Manuscrit de New York US-NYpMYO

The New York Music Library

US-NYp ms. Music Reserve *MYO

Folios 15v. & 16r.

Aria

Joseph Porsile ?
(1672 - 1750)

Gigue M. Por.

Ré mineur

Manuscrit de New York US-NYpMYO

The New York Music Library

US-NYp ms. Music Reserve *MYO

Folio 16v & 17r

Gigue M. Por.

Tonalité : Ré mineur

Accord ordinaire des basses du luth

Scordature par octave

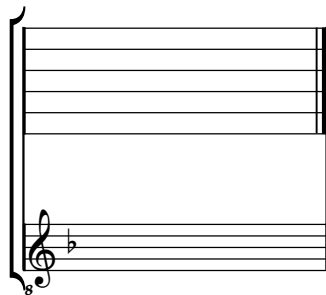

Accord des 11 chœurs du luth

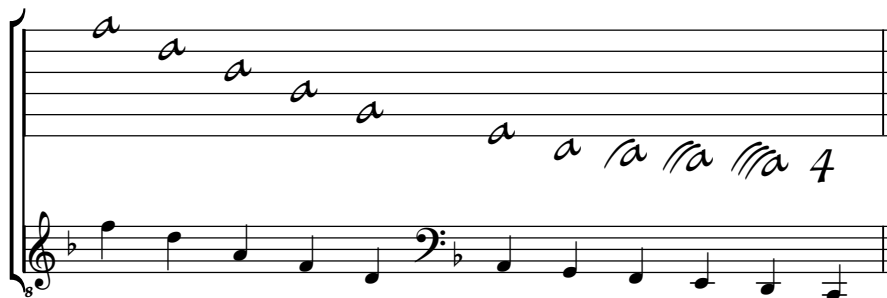

Johann Antonin Losy von Losinthal

(1650 - 22 août 1721)

Gavotte C. L.:

LosyV N°38

Ré mineur

Manuscrit de New York US-NYpMYO

The New York Music Library

US-NYp ms. Music Reserve *MYO

Folios 17v & 18r

Voir dans le manuscrit de Brno CZ-Bm371, page 1, Gavotte. (CZBm371_1)

*Voir le manuscrit de luth de Kremsmünster A-KR77, folio 11v et 12r,
Gavotte. (AKR77_9)*

Gavotte C. L:

[Compositeur(s) anonyme(s)]

[8 pièces]

Præludium, Sarabande, Bouree, Gigue,
Gavotte, Courante, Menue, Menue

Fa majeur

Manuscrit de New York US-NYpMYO

The New York Music Library

US-NYp ms. Music Reserve *MYO

Folios 18r. à 24v.

Præludium

Aria

1

3

6

9

12

Bouree

1. Original : barre de mesure absente

Gigue

Gavotte

Courante

3

6

12

18

24

30

(1*)

Menue

3

5

10

16

23

29

e e r a e r x e a r r e r a e e e r a e

a 4 a

34

r x e a r f a b x a b r a r

a 4 a

40

f r a r e g x f h h f x g x h h

4 a 4

45

h k f h f h f x h h f h a r r a

a a a a a a

51

r f x a a a

4 a

Menue

Tonalité : Fa majeur

Accord ordinaire des basses du luth

Scordature par octave

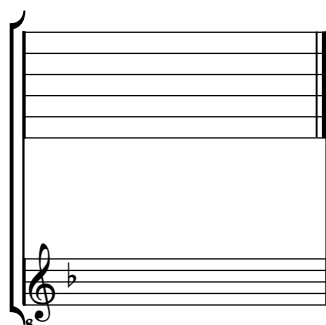

Accord des 11 chœurs du luth

[Compositeur(s) anonyme(s)]

[7 pièces]

Prælud:, Aria, Bouree, Passagl.,
Aria, Bouree, Bouree

Sol mineur

Manuscrit de New York US-NYpMYO

The New York Music Library

US-NYp ms. Music Reserve *MYO

Folios 25r. à 28v.

Prælud:

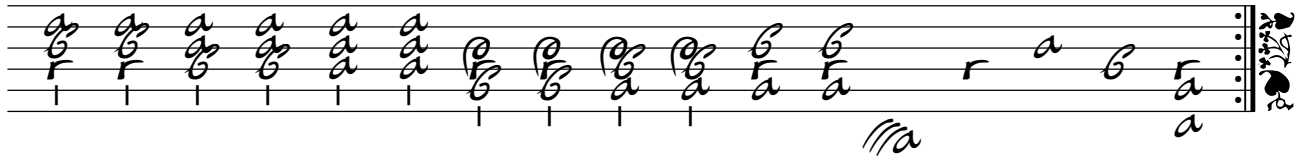

Aria

4

7

10

(1*)

(2*)

(3*)

1. Original : indication rythmique de noire
 2. Original : indication rythmique de noire
 3. Original : une basse Mi (a sur le 9e chœur) a été biffé.

Bouree

Passagl.

Aria

Bouree

Bouree

Tonalité : Sol mineur

Accord des basses du luth : Mi bémol

Scordature par octave

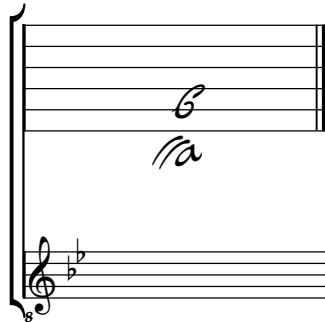

Accord des 11 chœurs du luth

[Compositeur(s) anonyme(s)]

[5 pièces]

Endre (Entrée), Aria, Gillonel,
Gavotte Bouree, Menue

La majeur

Manuscrit de New York US-NYpMYO

The New York Music Library

US-NYp ms. Music Reserve *MYO

Folios 29r. à 31r.

*Voir dans le manuscrit de Grüssau/Krzeszów PL-Wu2010, page 256 : Aria
« W-B. 2do » (PLWu2010_140)*

*Voir dans le manuscrit de Cracovie PL-Kj40633, f. 30v : Bourrée, Angelique
(PLKj40633_32)*

Endre (Entrée)

Aria

♪
♩ ♪ ♪ ♪
♪ ♪ ♪ ♪

4

7

Gillonel

Gavotte Bouree

♪
♪ ♪
♪ ♪ ♪ ♪
♪ ♪ ♪ ♪

5

10

Menue

Tonalité : La majeur

Accord des basses du luth : 3 dièses

Scordature par octave

Accord des 11 chœurs du luth

Johann Antonin Losy von Losinthal
(1650 - 22 août 1721)

Courante

Cont: di Logi

LosyV N°20

Sol mineur

Manuscrit de New York US-NYpMYO

The New York Music Library

US-NYp ms. Music Reserve *MYO

Folios 31v & 32r

Courante Cont: di Logi

Measures 1-4: *r* *6* | *a a 6* | *6 r a 6* | *6x a r* | *6 r a 6 6*

Measures 5-8: *6 6 r ax r a* | *a 6 6 a 6* | *a a r x* | *a ax 6 r* | *e 6 e f*

Measures 9-12: *a a ax e* | *f a a* | *a 6 6* | *6 a 6* | *a f f*

Measures 13-16: *ex f e f* | *ex a h h* | *f ex f* | *6 a a a r 6* | *a a 6 a*

Measures 17-20: *6 a* | *a f 6* | *6 a 6 x a* | *r 6 r*

Measures 21-24: *6 6 a a* | *6 ax r a* | *r a a* | *6 6 6*

4

Tonalité : Sol mineur

Accord des basses du luth : Mi bémol

Scordature par octave

Accord des 11 chœurs du luth

[Anton Wilhelm Heinrich Gleitsmann ?]

(14 avril 1698 - ?)

Gavotte

M. G1:

Sol mineur

Manuscrit de New York US-NYpMYO

The New York Music Library

US-NYp ms. Music Reserve *MYO

Folios 32v & 33r

Gavotte M. Gl:

3

5

7

9

1. Original : pas d'indication rythmique

Tonalité : Sol mineur

Accord des basses du luth : Mi bémol

Scordature par octave

Accord des 11 chœurs du luth

Johann Antonin Losy von Losinthal
(1650 - 22 août 1721)

Rondeus

Cont: di Logi

LosyV N°43

Sol mineur

Manuscrit de New York US-NYpMYO

The New York Music Library

US-NYp ms. Music Reserve *MYO

Folios 33v & 34r

Rondeus Cont: di Logi

5

10

14

18

23

(1*)

(2*)

1. Original : pas d'indication rythmique
 2. Original : pas d'indication rythmique

Tonalité : Sol mineur

Accord des basses du luth : Mi bémol

Scordature par octave

Accord des 11 chœurs du luth

[Compositeur(s) anonyme(s)]

[2 pièces]

Boure di Venetia, Menue

LosyV N°43

Sol mineur

Manuscrit de New York US-NYpMYO

The New York Music Library

US-NYp ms. Music Reserve *MYO

Folios 34v à 35v

Boure di Venetia

1

4

8

12

R

Menue

Da Capo 

Tonalité : Sol mineur

Accord des basses du luth : Mi bémol

Scordature par octave

Accord des 11 chœurs du luth

[Compositeur anonyme]

Prælud:

La mineur

Manuscrit de New York US-NYpMYO

The New York Music Library

US-NYp ms. Music Reserve *MYO

Folio 36r.

Prælud:

2

Tonalité : La mineur

Accord ordinaire du luth

Scordature par octave

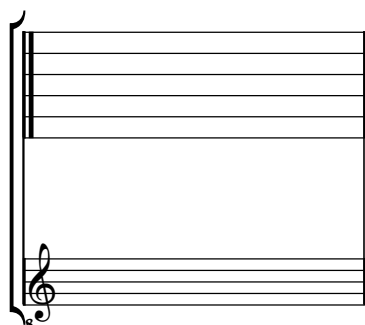

Accord des 11 chœurs du luth

M. A[ntoni Eckstein ?]

Courante M. A:

La mineur

Manuscrit de New York US-NYpMYO

The New York Music Library

US-NYp ms. Music Reserve *MYO

Folios 36v. & 37r.

*Voir dans le manuscrit de Grüssau/Krzeszów PL-Wu2010, p. 77, Courante
« W.B. 2do » (PLWU2010_86)*

Courante. M. A:

5

10

15

21

27

Tonalité : La mineur

Accord ordinaire du luth

Scordature par octave

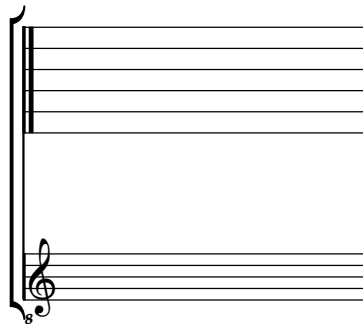

Accord des 11 chœurs du luth

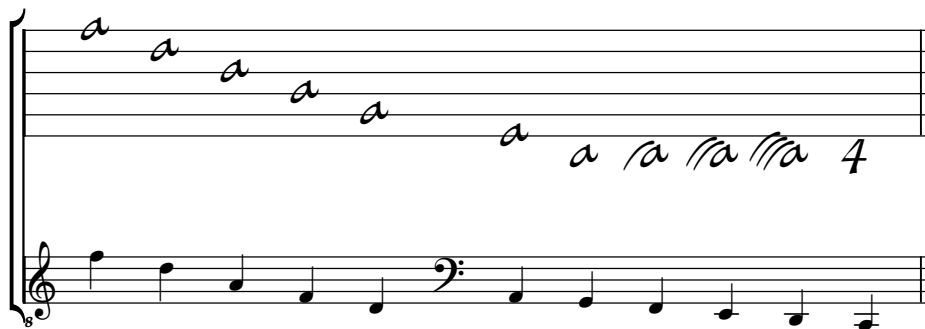

[Compositeur anonyme]

Aria

La mineur

Manuscrit de New York US-NYpMYO

The New York Music Library

US-NYp ms. Music Reserve *MYO

Folio 37v

*Voir dans le manuscrit de Kraków (Cracovie) PL-Kj40633, folio 22v et 23r,
Aria en La mineur. (PLKj40633_20)*

Aria

Tonalité : La mineur

Accord ordinaire du luth

Scordature par octave

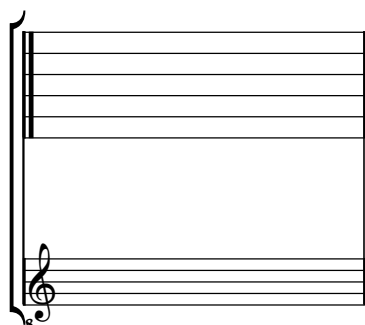

Accord des 11 chœurs du luth

M. Ant[oni Eckstein ?]

Bouree M. Ant:

La mineur

Manuscrit de New York US-NYpMYO

The New York Music Library

US-NYp ms. Music Reserve *MYO

Folio 38r.

Bouree M. Ant:

Johann Antonin Losy von Losinthal
(1650 - 22 août 1721)

Gavotte C:L:

LosyV N°35

La mineur

Manuscrit de New York US-NYpMYO

The New York Music Library
US-NYp ms. Music Reserve *MYO
Folio 38v

Tonalité : La mineur

Accord ordinaire du luth

Scordature par octave

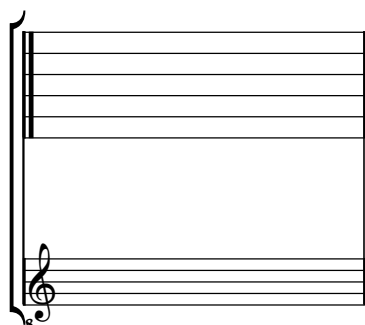

Accord des 11 chœurs du luth

[Compositeur(s) anonyme(s)]

[4 pièces]

Bouree, Balletto, Bouree, Gigue

La mineur

Manuscrit de New York US-NYpMYO

The New York Music Library

US-NYp ms. Music Reserve *MYO

Folios 39r. à 41r.

Bouree

Balletto

Bouree

(1*)

Gigue

Tonalité : La mineur

Accord ordinaire du luth

Scordature par octave

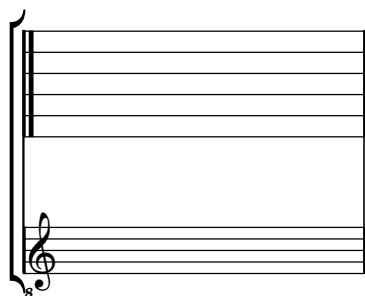

Accord des 11 chœurs du luth

[Compositeur anonyme]

Menue B W_B.

La mineur

Manuscrit de New York US-NYpMYO

The New York Music Library

US-NYp ms. Music Reserve *MYO

Folios 41v. & 42r.

Menue B WB.

3

5

9

14

18

23

Tonalité : La mineur

Accord ordinaire du luth

Scordature par octave

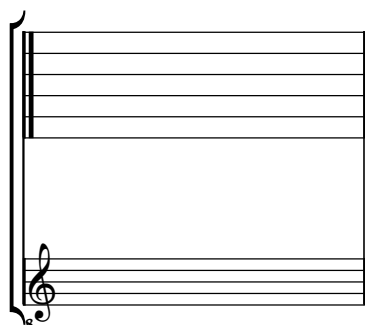

Accord des 11 chœurs du luth

M. Ant[oni Eckstein ?]

Sarabanda

M. Ant:

La mineur

Manuscrit de New York US-NYpMYO

The New York Music Library

US-NYp ms. Music Reserve *MYO

Folios 42v. & 43r.

Sarabanda M. Ant:

3

5

9

14

19

[Compositeur anonyme]

[4 pièces]

Aria, Bouree, Minuet, Minuet

Si bémol majeur

Manuscrit de New York US-NYpMYO

The New York Music Library

US-NYp ms. Music Reserve *MYO

Folios 43v. & 45v.

*Voir dans le manuscrit Harrach (Schloß Rohrau) A-ROI, page 117,
« Bourée du même » (S. L. Weiss), dont les deux premières mesures
sont identiques à celles de la Bourée du folio 44v. (HR18)*

Bourée

Minuet

Minuet

♪ ♪ ♪ ♪ ♪ ♪ ♪

5 ♪ ♪ ♪ ♪ ♪ ♪ ♪

9 ♪ ♪ ♪ ♪ ♪ ♪

13 ♪ ♪ ♪ ♪ ♪ ♪

Tonalité : Si bémol majeur
Accord des basses du luth : Mi bémol

Scordature par octave

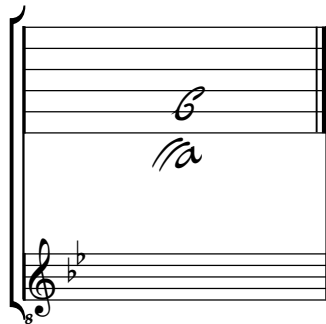

Accord des 11 chœurs du luth

[Compositeur anonyme]

Menue

D. M. le Croy. B.

Si bémol majeur

Manuscrit de New York US-NYpMYO

The New York Music Library

US-NYp ms. Music Reserve *MYO

Folio 46r.

Menuet D. M. le Croy. B.

3

5

10

16

3

4

Tonalité : Si bémol majeur
Accord des basses du luth : Mi bémol

Scordature par octave

Accord des 11 chœurs du luth

[Compositeur anonyme]

[6 pièces]

Bouree, Echo, Saraband., Trezza, Minue, Menue

Si bémol majeur, Sol mineur

Manuscrit de New York US-NYpMYO

The New York Music Library

US-NYp ms. Music Reserve *MYO

Folios 46v. & 49r.

Bouree

Echo

Saraband.

Trezza

3

5

10

15

Minuet

Measure 1: f h f_x g
Measure 2: f_x^a g a h
Measure 3: a a_x ρ a
Measure 4: \flat ρ \flat a ρ

Measure 5: f h f_x g
Measure 6: f_x^a g a h
Measure 7: a a_x ρ a
Measure 8: ρ

Measure 9: ρ
Measure 10: ρ a \flat a ρ \flat
Measure 11: ρ a_x \flat a \flat
Measure 12: ρ

Measure 13: ρ
Measure 14: ρ a \flat a ρ \flat
Measure 15: ρ
Measure 16: ρ

Menue

Tonalité : Si bémol majeur
Accord des basses du luth : Mi bémol

Scordature par octave

Accord des 11 chœurs du luth

[Compositeur anonyme]

[2 pièces]

Aria, Menue

Fa dièse mineur

Manuscrit de New York US-NYpMYO

The New York Music Library

US-NYp ms. Music Reserve *MYO

Folios 49v. & 50r.

Aria

Menue

3

5

9

13

Tonalité : Fa dièse mineur
Accord des basses du luth : 3 dièses

Scordature par octave

The diagram shows a lute fretboard with six strings. The notes are: 1st string (top): e; 2nd string: a; 3rd string: e; 4th string: 4; 5th string: a; 6th string: a. Below the fretboard is a bass clef staff with a key signature of three sharps (F#, C#, G#).

Accord des 11 chœurs du luth

The diagram shows a lute fretboard with six strings. The notes are: 1st string: a; 2nd string: a; 3rd string: a; 4th string: a; 5th string: a; 6th string: a. Below the fretboard is a bass clef staff with a key signature of three sharps (F#, C#, G#). The notes in the staff are: F#, C#, G#, F#, C#, G#, F#, C#, G#, F#, C#, G#.

[Compositeur anonyme]

Gavotte. W.

Fa dièse mineur

Manuscrit de New York US-NYpMYO

The New York Music Library

US-NYp ms. Music Reserve *MYO

Folio 50v.

Gavotte. W.

Tonalité : Fa dièse mineur
Accord des basses du luth : 3 dièses

Scordature par octave

The diagram shows a guitar fretboard with notes 'e', 'a', '4', 'e', and 'a' positioned on the strings. Below the fretboard is a bass clef staff with a key signature of three sharps (F#, C#, G#).

Accord des 11 chœurs du luth

The diagram shows a guitar fretboard with notes 'a' repeated across the strings. Below the fretboard is a bass clef staff with a key signature of three sharps (F#, C#, G#) and a sequence of notes: F#, C#, G#, F#, C#, G#, F#, C#, G#, F#, C#.

[Compositeur anonyme]

Saraband. M. G.

Fa dièse mineur

Manuscrit de New York US-NYpMYO

The New York Music Library

US-NYp ms. Music Reserve *MYO

Folio 51r.

Saraband. M. G.

1

5

9

13

Tonalité : Fa dièse mineur
Accord des basses du luth : 3 dièses

Scordature par octave

Accord des 11 chœurs du luth

[Compositeur(s) anonyme(s)]

[3 pièces]

Echo di #, Menue four le, Bouree

La mineur

Manuscrit de New York US-NYpMYO

The New York Music Library

US-NYp ms. Music Reserve *MYO

Folios 51v. à 54v.

Echo di

4

8

12

16

20

24

28

ex f e f :||: g e e f e f e r b x :||: g ex f e b x r b

a a f g h a r a r a a r

32

r r :||: r r a r a r a r :||: a a a r r r a

a a a a a 4 a a b

36

a a r a :||: f x a a a a :||: r a r a r

a a r a a a 4 a a a a

40

f x a a a a :||: f a a a a a e g :||: h a

a a 4 a a a a a a

43

g h g e g e r e r e r a r a r :||: f a r a r a a

a a a a a a 4 a a

46

a r a x a r :||: f a a r x a r a a a :||: r e a e

a a 4 a a 4 a a a

Menue four le

Bouree

Tonalité : La mineur

Accord ordinaire du luth

Scordature par octave

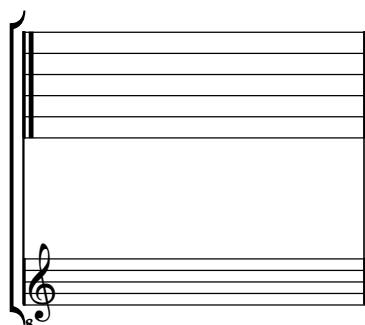

Accord des 11 chœurs du luth

[Johann Antonin Losy von Losinthal]

(1650 - 22 août 1721)

[Courante]

LosyV N°2

La mineur

Manuscrit de New York US-NYpMYO

The New York Music Library

US-NYp ms. Music Reserve *MYO

Folios 55v. & 56r.

*Voir dans le manuscrit de Berlin D-Bsa4060, pages 84 et 85 (f. 41v et 42r),
Courante de Mons: le Comte Logy (DBsa4060_47)*

[Courante]

3

(1*)

5

4

9

(2*)

14

(3*)

19

4

1. Original : pas d'indication rythmique
 2. Original : indication rythmique de croche sur l'accord précédent
 3. Original : indication rythmique de croche sur l'accord précédent

24

28

33

Tonalité : La mineur

Accord ordinaire du luth

Scordature par octave

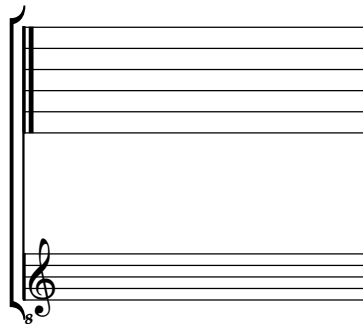

Accord des 11 chœurs du luth

M. Ant[oni Eckstein ?]

Menue

M. Ant:

La mineur

Manuscrit de New York US-NYpMYO

The New York Music Library

US-NYp ms. Music Reserve *MYO

Folio 57v.

Menue M. Ant:

Tonalité : La mineur

Accord ordinaire du luth

Scordature par octave

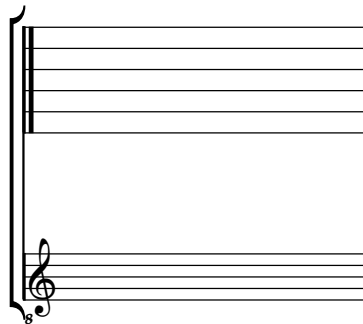

Accord des 11 chœurs du luth

[Pierre] Gallot
(ca. 1660 - après 1716)

De M: Gallot Cique

CLFGal N°1

La mineur

Manuscrit de New York US-NYpMYO

The New York Music Library

US-NYp ms. Music Reserve *MYO

Folio 58r.

De M: Gallot Cique

Tonalité : La mineur

Accord ordinaire du luth

Scordature par octave

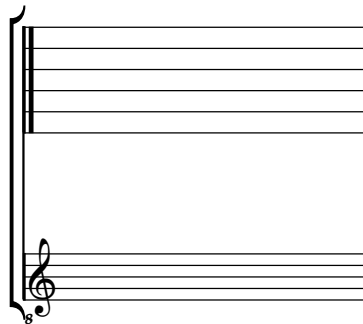

Accord des 11 chœurs du luth

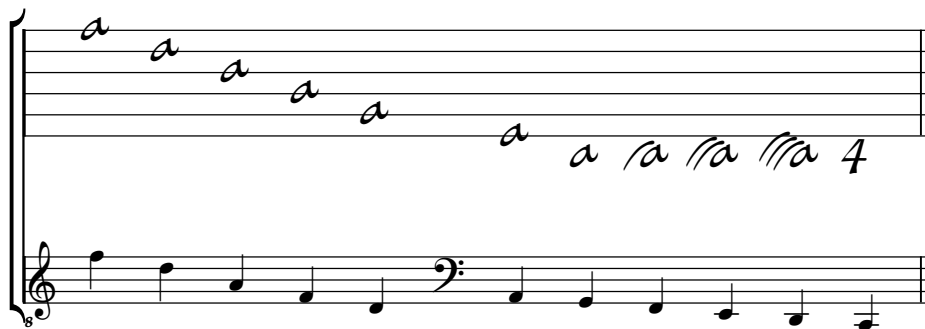

[Compositeur anonyme]

Al Buone di Speranza

La mineur

Manuscrit de New York US-NYpMYO

The New York Music Library

US-NYp ms. Music Reserve *MYO

Folios 59v. & 60r.

Al Buone di Speranza

Tonalité : La mineur

Accord ordinaire du luth

Scordature par octave

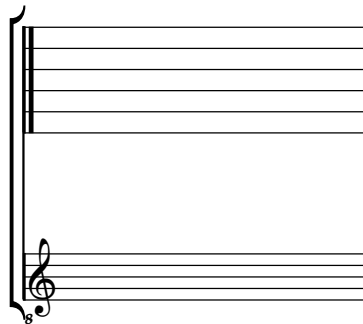

Accord des 11 chœurs du luth

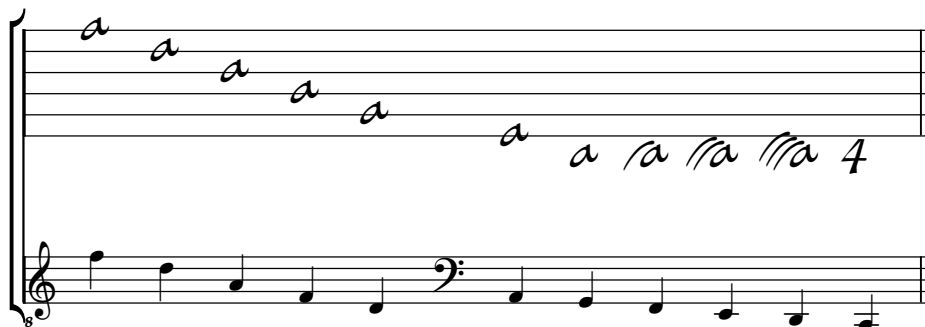

Comte W. ?

Menue di Conte W:

La mineur

Manuscrit de New York US-NYpMYO

The New York Music Library

US-NYp ms. Music Reserve *MYO

Folios 60v. & 61r.

Menue di Conte W:

3

6

12

18

23

28

Pro ultimo 3tia repetitio luditur
(1*)

1. À la fin, on joue la troisième reprise

Tonalité : La mineur

Accord ordinaire du luth

Scordature par octave

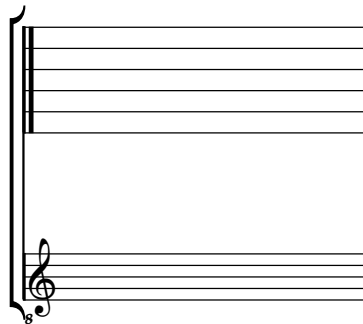

Accord des 11 chœurs du luth

[Compositeur anonyme]

[2 pièces]

Sarabande, Aria di Pianto

La mineur

Manuscrit de New York US-NYpMYO

The New York Music Library

US-NYp ms. Music Reserve *MYO

Folios 61v. & 62r.

Sarabande

3

4

7

1. Original : indication rythmique de noire pointée
 2. Original : indication rythmique de noire pointée

Aria di Pianto

Tonalité : La mineur

Accord ordinaire du luth

Scordature par octave

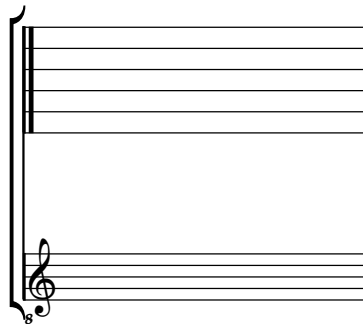

Accord des 11 chœurs du luth

[Compositeur(s) anonyme(s)]

[6 pièces]

Alla, [Courante], Rondeus
Menue, Gavotte, Gigue

La mineur

Manuscrit de New York US-NYpMYO

The New York Music Library

US-NYp ms. Music Reserve *MYO

Folios 62v. à 67r.

Alla

♩
♪
♩♩
♩

3

5

7

10

[Courante]

3

3

7

11

15

1. Original : indication rythmique de croche pointée

19

23

27

Rondeus

(1*)

3

7

11

15

Da Capo

19

rx a ax r a
r a r a r a
a a a

22

a B a
r xa r a
a B a ax a
a B a r a

26

B a
ax a B f
B f
a B a r

30

a B a
a r a
B B B
a B a
rx a r a B a

34

a B ax a
a a r
Da Capo

Menue

3

5

9

13

Gigue

3

6

12

18

24

30

Tonalité : La mineur

Accord ordinaire du luth

Scordature par octave

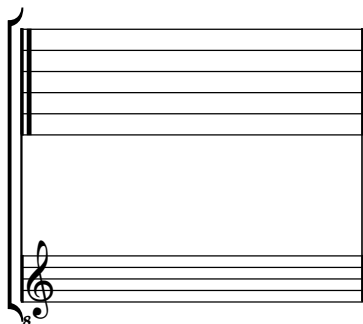

Accord des 11 chœurs du luth

[Compositeur anonyme]

Gavotte W.

Do majeur

Manuscrit de New York US-NYpMYO

The New York Music Library

US-NYp ms. Music Reserve *MYO

Folio 67v.

*Voir dans le ms. Stålhammar de Kalmar S-Klm21072, folio 62v : Gavotte
(SKlm21072_39)*

Gavotte W.

1

3

6

9

12

Tonalité : Do majeur

Accord ordinaire du luth

Scordature par octave

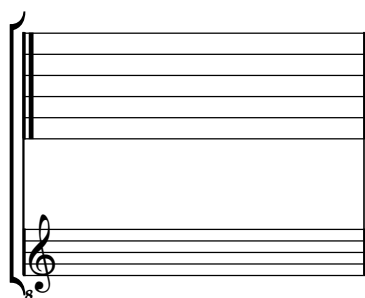

Accord des 11 chœurs du luth

[Compositeur anonyme]

Minue

Do majeur

Manuscrit de New York US-NYpMYO

The New York Music Library

US-NYp ms. Music Reserve *MYO

Folio 68r.

Minue

 A repeat sign follows measure 8.

 A repeat sign follows measure 12.

 The piece ends with a decorative flourish.

[Compositeur anonyme]

Bouree d. W.

Do majeur

Manuscrit de New York US-NYpMYO

The New York Music Library

US-NYp ms. Music Reserve *MYO

Folio 68v.

Bouree d. W.

4

8

12

15

4

4

4

4

4

(1*)

Tonalité : Do majeur

Accord ordinaire du luth

Scordature par octave

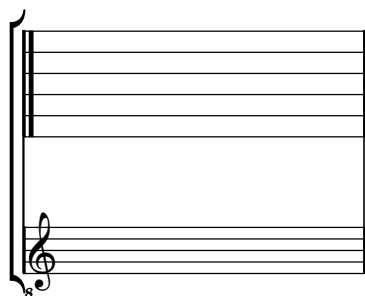

Accord des 11 chœurs du luth

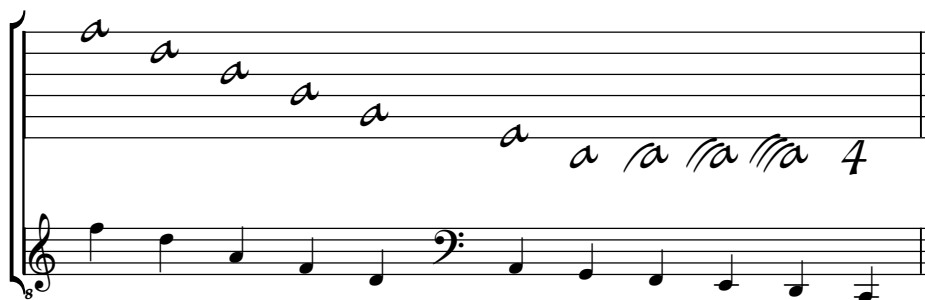

[Compositeur anonyme]

Marsch. W. H.

Do majeur

Manuscrit de New York US-NYpMYO

The New York Music Library

US-NYp ms. Music Reserve *MYO

Folios 69r. à 70r.

Marsch. W. H.

30

35

40

45

Cadenz C.

Tonalité : Do majeur

Accord ordinaire du luth

Scordature par octave

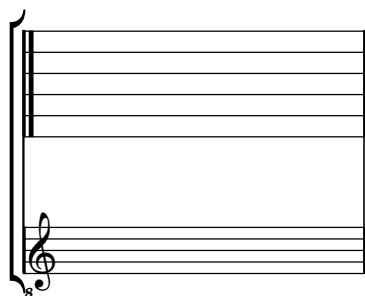

Accord des 11 chœurs du luth

[Ferdinand Ignaz Hinterleitner]

(ca. 1659 - 2 décembre 1710)

Courante W. H.

Do majeur

Manuscrit de New York US-NYpMYO

The New York Music Library

US-NYp ms. Music Reserve *MYO

Folios 70v. et 71r.

Tonalité : Do majeur

Accord ordinaire du luth

Scordature par octave

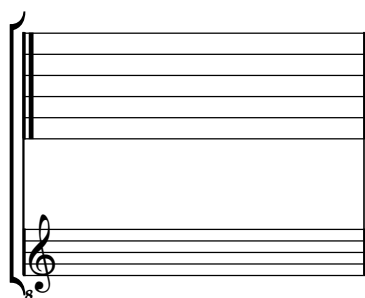

Accord des 11 chœurs du luth

[Compositeur(s) anonyme(s)]

[6 pièces]

Aria, Men., Sarab., Sarab., Menuett, Sarabande

Fa majeur

Manuscrit de New York US-NYpMYO

The New York Music Library

US-NYp ms. Music Reserve *MYO

Folios 71v. à 74r.

Aria

Measures 1-3: *a* *e* *f* *h* *f* | *h* *f* *a* *r* | *a* *b* *a* *a*

Measures 4-6: *a* *a* *a* | *r* *b* *a* *a* | *a* *a* *r* *a*

Measures 7-9: *r* *e* *f* *h* *h* | *h* *f* *h* *f* *f* | *f* *h* *f* *f* *e*

Measures 10-12: *f* *e* *f* *f* | *f* *e* *f* *f* | *r* *a* *r* *a* *a*

Measures 13-14: *a* *h* *f* *h* *f* *f* *h* *i* | *r* *a* *r* *a* *a*

Dynamic markings: *f* (forte), *h* (half note), *r* (quarter note), *a* (quarter note), *e* (quarter note), *b* (quarter note), *i* (quarter note).

Repeat sign: ||:

Decorative flourish: ||: with floral ornamentation.

Men:

3

5

11

16

22

Sarab.

Menuett

Sarabande

Tonalité : Fa majeur

Accord ordinaire des basses du luth

Scordature par octave

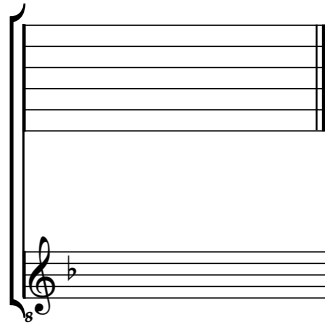

Accord des 11 chœurs du luth

[Compositeur(s) anonyme(s)]

[4 pièces]

Allamand., Courante, Menue, [Aria]

Ré mineur

Manuscrit de New York US-NYpMYO

The New York Music Library

US-NYp ms. Music Reserve *MYO

Folios 74v. à 77r.

Allamand

1. Original : pas d'indication rythmique
 2. Original : indication rythmique de double-croche
 3. Original : pas d'indication rythmique

256/334

Ms. New York US-NYpMYO, [Anonyme(s)], [4 pièces] en Ré mineur (NYpMYO_51) Page 1

Courante

Measures 1-4: *e a r* | *a a r e* | *f f e r* | *e e r x a*

Measures 5-8: *r h* | *a a* | *a* | *a a* | *a e r*

Measures 9-12: *r* | *h k f x* | *h f* | *f h f* | *h f f x a f*

Measures 13-16: *a* | *a* | *r a r* | *e* | *a* | *a a e a*

Measures 17-20: *r a* | *e r x a* | *e r* | *e r* | *a r x a*

Measures 21-24: *a a* | *a* | *a* | *a* | *a* | *a*

Measures 25-28: *e e a* | *r* | *a* | *a* | *a* | *a*

Menue

[Aria]

Tonalité : Ré mineur

Accord ordinaire des basses du luth

Scordature par octave

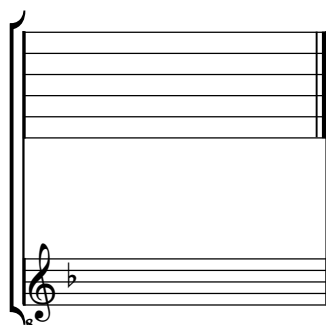

Accord des 11 chœurs du luth

Johann Antonin Losy von Losinthal

(1650 - 22 août 1721)

[2 pièces]

Saraband: C. Logi, Menue C. Logi

LosyV N°25, 32

Ré mineur

Manuscrit de New York US-NYpMYO

The New York Music Library

US-NYp ms. Music Reserve *MYO

Folios 77v & 78r

Saraband: C. Logi

1. Original : pas d'indication rythmique
 2. Original : pas d'indication rythmique

Menuet. C. Logi

The musical score is written on five systems, each with a vocal line and a piano accompaniment line. The lyrics are written below the vocal line. The piano accompaniment includes various rhythmic markings and dynamics.

Tonalité : Ré mineur

Accord ordinaire des basses du luth

Scordature par octave

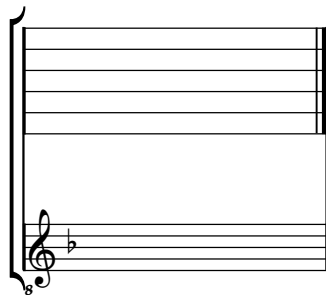

Accord des 11 chœurs du luth

[Compositeur(s) anonyme(s)]

[9 pièces]

Bouree, Minue W, Minue W, Buore,
Allamand:, Buore, Minue, Echo, Minue W

Ré mineur

Manuscrit de New York US-NYpMYO

The New York Music Library

US-NYp ms. Music Reserve *MYO

Folios 78v. à 84r.

Bouree

Minue W

3 *a e a r r* *e r e f e* *f e r a r a* *e r e a r*
a a a a a

5 *a a* *r* *a* *a* *r* *a* *a* *r* *a* *a* *r* *a* *a*
a a a a a a a a a a

9 *a r a b a* *r a f a f a* *a b a b a* *a r a b a*
a a a a a a a a a a

13 *a a p r x a* *e x e* *e r e h f h* *f h f h f h* *r r e f*
a a a a a a a a a a

18 *e r* *r a r a r* *e e a* *r e x a e* *f*
a a a a a a a a a a

Minue W

Buore

Allamand:

Buore

Handwritten musical score for the piece "Buore". The score is written in C major (one sharp) and 4/4 time. It consists of four systems of music, each with a vocal line and a basso continuo line. The lyrics are written above the vocal line. The piece ends with a decorative flourish.

Vocal: e | a x r a a k | i x k i h k h | f e e r x o
Basso: a | a | a | a a o r

Vocal: r o h | a a r o r | a a : : o | a x r a a a
Basso: a b | a b | a | a

Vocal: r e | a x r a a x a | r o : : h | e f e o k
Basso: a | a | a | a o 4 8 | a a

Vocal: i x k i h k h | i h f a r a e | g f : :
Basso: a | a | a | a a

Minue

Echo

4

8

12

16

18

(1*)

(2*)

1. Original : barre de mesure absente et barre suivante un temps trop tôt.
 2. Original : barre de mesure absente et barre suivante un temps trop tôt.

Minue W

3

6

11

15

20

Tonalité : Ré mineur

Accord ordinaire des basses du luth

Scordature par octave

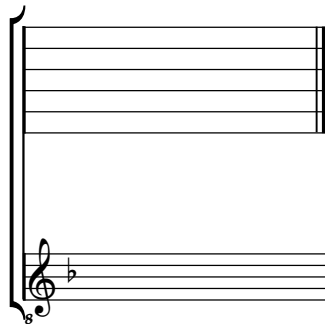

Accord des 11 chœurs du luth

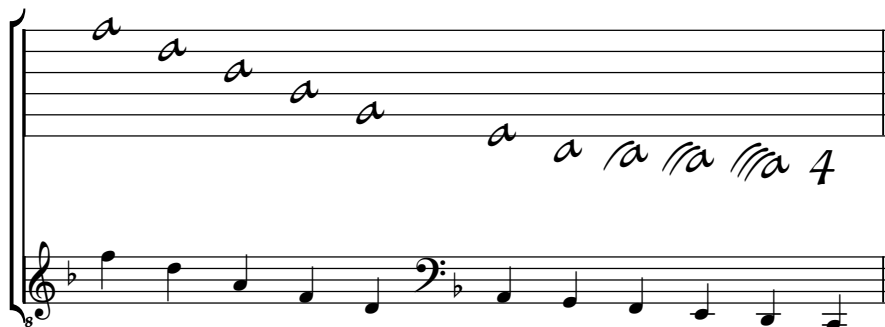

[Compositeur anonyme]

Aria W. [Double]

La majeur

Manuscrit de New York US-NYpMYO

The New York Music Library

US-NYp ms. Music Reserve *MYO

Folios 84v. et 85r.

Aria W.

[Double]

Tonalité : La majeur

Accord des basses du luth : 3 dièses

Scordature par octave

Accord des 11 chœurs du luth

[Johann Antonin Losy von Losinthal]

(1650 - 22 août 1721)

Buore

LosyV N°8

La majeur

Manuscrit de New York US-NYpMYO

The New York Music Library

US-NYp ms. Music Reserve *MYO

Folios 85v et 86r.

*Voir dans le manuscrit Stålhammar de Kalmar S-Klm21072, folio 25r;
Bourée du Comte de Logö (SKlm21072_17)*

Buore

1 *i g* | *h g x h r a* | *e r x a e e r* | *e e r e B x*

4 | *r r* | *r a* | *r x a r e r a* | *r r e*

8 | *r x a r e r e a* | *r a a e r a* | *e r e r e r e a* | *e r e r e r e a*

12 | *a e a r x a* | *r* | *h g h r a* | *e r x a e*

16 | *e r a e r x a* | *a e a*

piano

Tonalité : La majeur

Accord des basses du luth : 3 dièses

Scordature par octave

Accord des 11 chœurs du luth

[Compositeur anonyme]

Buore W.

La majeur

Manuscrit de New York US-NYpMYO

The New York Music Library

US-NYp ms. Music Reserve *MYO

Folio 86r.

Tonalité : La majeur

Accord des basses du luth : 3 dièses

Scordature par octave

Accord des 11 chœurs du luth

[Johann Antonin Losy von Losinthal]

(1650 - 22 août 1721)

Gavott

LosyV N°9

La majeur

Manuscrit de New York US-NYpMYO

The New York Music Library

US-NYp ms. Music Reserve *MYO

Folio 86v.

*Voir dans le manuscrit Stålhammar de Kalmar S-Klm21072, folio 26r,
Boure du Comte de Logö (SKlm21072_17c)*

Gavott

 Melody: \dot{r} | $e \ \dot{a} \ \dot{r} \ e$ | $\dot{a} \ e \ \underline{r} \ e \ \dot{a} \ e$ | $\dot{r} \times \ \dot{a} \ \rho \ \dot{a} \ \dot{r}$
 Bass: | | | $\dot{a} \ \dot{a} \ \dot{a} \ \dot{a}$ | $\dot{a} \ \dot{a} \ \dot{a} \ \dot{a}$ | $\dot{a} \ \dot{a} \ \dot{a} \ \dot{a}$ | $\dot{a} \ \dot{a} \ \dot{a} \ \dot{a}$

 Melody: $e \ \dot{a} \ \dot{r} \ \times \ \dot{a}$ | $e \ \dot{r} \ e \ \dot{a} \ e \ \dot{r}$ | $e \ \dot{r} \ e \ \dot{a} \ \dot{r} \ \dot{r}$ | $e \ \dot{r} \ e \ \dot{a} \ e \ \dot{r}$
 Bass: | | | $\dot{a} \ \dot{a} \ \dot{a} \ \dot{a}$ | $\dot{a} \ \dot{a} \ \dot{a} \ \dot{a}$ | $\dot{a} \ \dot{a} \ \dot{a} \ \dot{a}$ | $\dot{a} \ \dot{a} \ \dot{a} \ \dot{a}$

 Melody: $e \ \dot{r} \ e \ \dot{a} \ \dot{r} \ \times \ \dot{r}$ | $\dot{r} \ e \ \dot{a} \ \dot{r} \ e \ e$ | $\rho \times \ \dot{r} \ e \ \rho \ e \ e$
 Bass: | | | $\dot{a} \ \dot{a} \ \dot{a} \ \dot{a}$ | $\dot{a} \ \dot{a} \ \dot{a} \ \dot{a}$ | $\dot{a} \ \dot{a} \ \dot{a} \ \dot{a}$ | $\dot{a} \ \dot{a} \ \dot{a} \ \dot{a}$

 Melody: $\dot{g} \ \dot{a} \ e \ \dot{r} \ e \ \dot{a}$ | $\dot{r} \ \times \ \dot{a} \ \rho \ \dot{a} \ \dot{e}$
 Bass: | | | $\dot{a} \ \dot{a} \ \dot{a} \ \dot{a}$ | $\dot{a} \ \dot{a} \ \dot{a} \ \dot{a}$ | $\dot{a} \ \dot{a} \ \dot{a} \ \dot{a}$ | $\dot{a} \ \dot{a} \ \dot{a} \ \dot{a}$

The piece concludes with a decorative flourish in the final measure.

Tonalité : La majeur

Accord des basses du luth : 3 dièses

Scordature par octave

The diagram shows a lute fretboard with six strings. The notes are: 1st string (E), 2nd string (A), 3rd string (E), 4th string (A), 5th string (E), and 6th string (A). The 4th string has a '4' below it, indicating a fourth fret. The bass clef staff below shows the notes E, A, E, A, E, A with three sharps (F#, C#, G#) in the key signature.

Accord des 11 chœurs du luth

The diagram shows a lute fretboard with six strings. The notes are: 1st string (A), 2nd string (A), 3rd string (A), 4th string (A), 5th string (A), and 6th string (A). The 6th string has a '4' below it, indicating a fourth fret. The bass clef staff below shows the notes A, A, A, A, A, A with three sharps (F#, C#, G#) in the key signature.

[Compositeur(s) anonyme(s)]

[5 pièces]

Menuet, Aria W., Buore, Minuet, Gigue

La majeur

Manuscrit de New York US-NYpMYO

The New York Music Library

US-NYp ms. Music Reserve *MYO

Folios 87r. à 89r.

Menue

Aria W.

Buore

Menue

3

(*)

5

(2*)

10

14

1. Original : indication rythmique de croche
 2. Original : Sol (a sur le 7e chœur)

Gigue

3 a a a r e g e g e i g i g

6 h g h g h g e x g g x f e r e r b x r

13 f r r e a e r x f e r a e e f g e x g e g e

21 e g p e p x p e p e f x a e a r f f

28 a r e f x a p a e a

Tonalité : La majeur

Accord des basses du luth : 3 dièses

Scordature par octave

Accord des 11 chœurs du luth

[Compositeur anonyme]

MB. (ou SZ. ?)

la buona Sera

Fa majeur

Manuscrit de New York US-NYpMYO

The New York Music Library

US-NYp ms. Music Reserve *MYO

Folio 89v.

MB. (ou SZ. ?) la buona Sera

[Compositeur anonyme]

Bouree

Fa majeur

Manuscrit de New York US-NYpMYO

The New York Music Library

US-NYp ms. Music Reserve *MYO

Folios 89v. et 90r.

Bouree

Measures 1-2: *fz* *fz* *fz* *fz* *a* *a* *a* *a* *a*

Measures 3-4: *a* *a* *a* *a* *a* *a* *a* *a* *a*

Measures 5-6: *a* *a* *a* *a* *a* *a* *a* *a* *a*

Measures 7-8: *a* *a* *a* *a* *a* *a* *a* *a* *a*

Measures 9-10: *a* *a* *a* *a* *a* *a* *a* *a* *a*

Measures 11-12: *a* *a* *a* *a* *a* *a* *a* *a* *a*

Measures 13-14: *a* *a* *a* *a* *a* *a* *a* *a* *a*

Measures 15-16: *a* *a* *a* *a* *a* *a* *a* *a* *a*

Tonalité : Fa majeur

Accord ordinaire des basses du luth

Scordature par octave

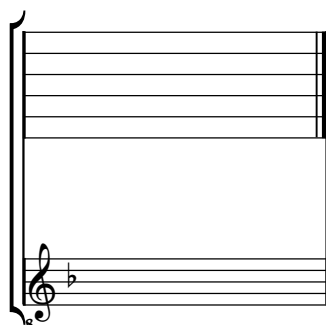

Accord des 11 chœurs du luth

[Johann Antonin Losy von Losinthal ?]

(1650 - 22 août 1721)

[2 menuets]

Minue M. Ant.: Minue M: Antoi:

Fa majeur

Manuscrit de New York US-NYpMYO

The New York Music Library

US-NYp ms. Music Reserve *MYO

Folios 90v. et 91r.

Minue M. Ant:

Minue M: Antoi:

Tonalité : Fa majeur

Accord ordinaire des basses du luth

Scordature par octave

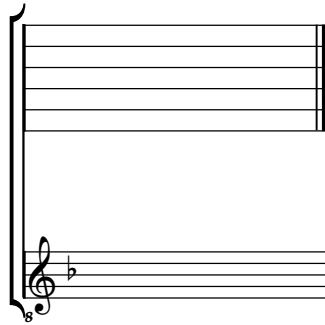

Accord des 11 chœurs du luth

[Compositeur(s) anonyme(s)]

[4 pièces]

Courante W., Buore, Rondeus, Saraband:

Fa majeur

Manuscrit de New York US-NYpMYO

The New York Music Library

US-NYp ms. Music Reserve *MYO

Folios 91v. à 93v.

Courante W.

Buore

Rondeus

Saraband:

Tonalité : Fa majeur

Accord ordinaire des basses du luth

Scordature par octave

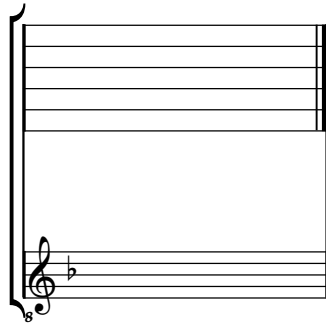

Accord des 11 chœurs du luth

[Adam Franz Ginter]

(1661 - juillet 1706)

Rondeus AF

Fa majeur

Manuscrit de New York US-NYpMYO

The New York Music Library

US-NYp ms. Music Reserve *MYO

Folio 94r.

Tonalité : Fa majeur

Accord ordinaire des basses du luth

Scordature par octave

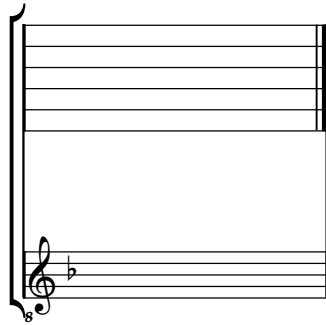

Accord des 11 chœurs du luth

[Johann Antonin Losy von Losinthal]

(1650 - 22 août 1721)

**[2 pièces]
[avec contrepartie]**

Gavotte *et* Contra, Sarabande *et* Contra

Fa majeur

Manuscrit de New York US-NYpMYO

The New York Music Library

US-NYp ms. Music Reserve *MYO

Folios 94v. et 96r.

Contra

[R]

Sarabande

3/4 *f*

a r e a f a r a r

a a a a

5

r e r a r f e g f a h h g h

a r a a f f

4

9

h h r e r e r a a r a a r e e

a e a a

4 (*)

13

a r a r r e f h k f x a r a

e a r e h i i a

4

✽

Tonalité : Fa majeur

Accord ordinaire des basses du luth

Scordature par octave

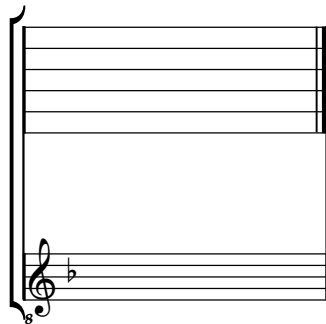

Accord des 11 chœurs du luth

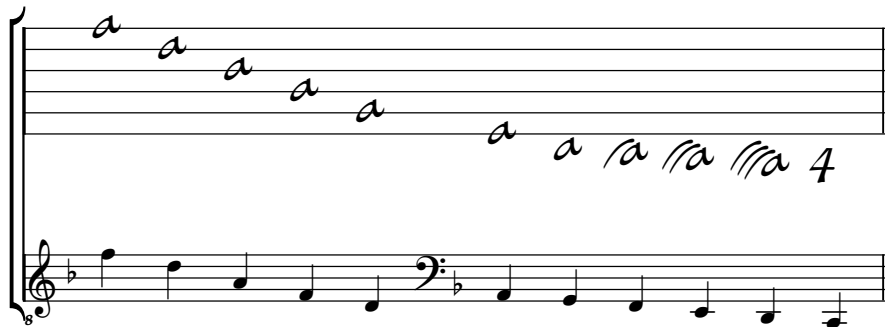

[Compositeur(s) anonyme(s)]

[3 bourrées]

Boure, Bouree, Buore

Fa majeur

Manuscrit de New York US-NYpMYO

The New York Music Library

US-NYp ms. Music Reserve *MYO

Folios 96v. à 97v.

Boure

Bouree

Buore

Tonalité : Fa majeur

Accord ordinaire des basses du luth

Scordature par octave

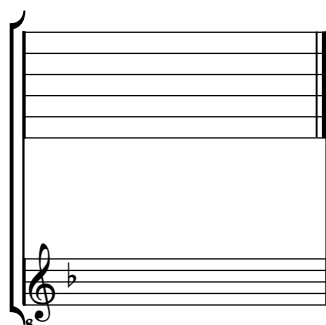

Accord des 11 chœurs du luth

