

[Copiste anonyme]

Le manuscrit de New York US-NYpMYO

New York Public Library for the Performing Arts, Music Division

US-NYp ms. Music Reserve *MYO

Pièces de Johann Antonin Losy von Losinthal et d'autres compositeurs anonymes, pour luth baroque à 11 chœurs

Les tablatures mises en notation musicale

CONTENU

Allamand	Do majeur	p. 9
<i>Johann Antonin Losy von Losinthal</i>		
Endree (Entrée).....	Do majeur	p. 11
<i>Johann Antonin Losy von Losinthal ?</i>		
Echo	Do majeur	p. 13
<i>Johann Antonin Losy von Losinthal [Ferdinand Ignaz Hinterleithner ?]</i>		
Aria	Do majeur	p. 15
<i>[Compositeur anonyme]</i>		
Menue	Do majeur	p. 17
<i>Johann Antonin Losy von Losinthal (LosyV N°28)</i>		
[2 pièces]	Do majeur	p. 19
<i>[Compositeur anonyme]</i>		
Bouree	p. 20
Prælud:	p. 21
Menue	Do majeur	p. 23
<i>Johann Antonin Losy von Losinthal (LosyV N°6)</i>		
Rondeau	Do majeur	p. 25
<i>[Compositeur anonyme]</i>		
[Sarabande].....	Do majeur	p. 27
<i>Johann Antonin Losy von Losinthal (LosyV N°34)</i>		
CL: Gavotte	Do majeur	p. 19
<i>Johann Antonin Losy von Losinthal (LosyV N°--)</i>		
Echo	Do majeur	p. 31
<i>[Compositeur anonyme]</i>		
[Partie]	Ré mineur	p. 33
<i>[Compositeur anonyme]</i>		
<i>Johann Antonin Losy von Losinthal (LosyV N37 - 47)</i>		
Præludium	p. 34
Allamende	p. 35
Aria	p. 36
Gavotte C.L.	p. 37
Gigue C.L.	p. 38
Menuet C.L.	p. 39

Aria.....	Ré mineur	p. 41
<i>[Compositeur anonyme]</i>		
Gigue M. Por.	Ré mineur	p. 43
<i>Joseph Porsile ?</i>		
Gavotte C. L:	Ré mineur	p. 45
<i>Johann Antonin Losy von Losinthal (LosyV N°38)</i>		
[8 pièces]	Fa majeur	p. 47
<i>[Compositeur(s) anonyme(s)]</i>		
Præludium.....	p. 48
Aria	p. 49
Bouree.....	p. 50
Gigue	p. 51
Gavotte	p. 52
Courante	p. 53
Menue	p. 54
Menue	p. 55
[7 pièces]	Sol mineur	p. 57
<i>[Compositeur(s) anonyme(s)]</i>		
Prælud:.....	p. 58
Aria	p. 59
Bouree.....	p. 60
Passagl.	p. 61
Aria	p. 62
Bouree.....	p. 63
Bouree	p. 64
[5 pièces]	La majeur	p. 65
<i>[Compositeur(s) anonyme(s)]</i>		
Endre (Entrée)	p. 66
Aria	p. 67
Gillonel.....	p. 78
Gavotte Bouree.....	p. 69
Menue.....	p. 70
Courante Cont: di Logi.....	Sol mineur	p. 71
<i>Johann Antonin Losy von Losinthal (LosyV N°20)</i>		
Gavotte M. Gl:.....	Sol mineur	p. 73
<i>M. Gl:</i>		
Rondeus Cont: di Logy.....	Sol mineur	p. 75
<i>Johann Antonin Losy von Losinthal (LosyV N°43)</i>		
[2 pièces]	La majeur	p. 77
<i>[Compositeur anonyme]</i>		
Boure di Venetia	p. 78

Menue	La mineur	p. 79
Prælud:.....	La mineur	p. 80
<i>[Compositeur anonyme]</i>		
Courante M: A.....	La mineur	p. 83
<i>[Compositeur anonyme]</i>		
Aria.....	La mineur	p. 85
<i>[Compositeur anonyme]</i>		
Bouree M: Ant:.....	La mineur	p. 87
<i>[Compositeur anonyme]</i>		
Gavotte C.L.	La mineur	p. 89
<i>Johann Antonin Losy von Losinthal (LosyV N°35)</i>		
[4 pièces]	La majeur	p. 91
<i>[Compositeur anonyme]</i>		
Bouree.....		p. 92
Balletto		p. 93
Bouree.....		p. 94
Gigue		p. 95
Menue M: WB.....	La mineur	p. 96
<i>[Compositeur anonyme]</i>		
Sarabande M: Ant:.....	La mineur	p. 98
<i>M: Ant[oni Eckstein]</i>		
[4 pièces]	Si bémol majeur	p. 100
<i>[Compositeur anonyme]</i>		
Aria		p. 101
Bouree		p. 102
Minuet		p. 103
Minuet		p. 104
Menue D. M. le Croy. B.	Si bémol majeur	p. 106
<i>[Compositeur anonyme]</i>		
[6 pièces]	Si bémol majeur (Sol mineur).....	p. 108
<i>[Compositeur anonyme]</i>		
Bouree		p. 109
Echo		p. 110
Saraband.		p. 111
Trezza		p. 112
Minuet		p. 113
Menue		p. 114
[2 pièces]	Fa dièse mineur	p. 115
<i>[Compositeur anonyme]</i>		

Aria	Fa dièse mineur	p. 116
Menue		p. 117
Gavotte. W.	Fa dièse mineur	p. 119
<i>[Compositeur anonyme]</i>		
Saraband. M. G.	Fa dièse mineur	p. 121
<i>[Compositeur anonyme]</i>		
[3 pièces]	La mineur	p. 123
<i>[Compositeur anonyme]</i>		
Echo di H.		p. 124
Menue four le		p. 126
Bouree		p. 127
[Courante].....	La mineur	p. 129
<i>[Johann Antonin Losy von Losinthal] (LosyV N°2)</i>		
Menuet M. Ant:	La mineur	p. 132
<i>Ant[oni Eckstein]</i>		
De M. Gallot Gigue	La mineur	p. 133
<i>[Pierre] Gallot (CLFGal N°1)</i>		
Al Buone di Speranza.....	La mineur	p. 135
<i>[Compositeur anonyme]</i>		
Menue di Conte W:.....	Do majeur	p. 137
<i>Comte W:</i>		
[2 pièces]	La mineur	p. 139
<i>[Compositeur anonyme]</i>		
Sarabande		p. 140
Aria di Pianto.....		p. 141
[6 pièces]	La mineur	p. 143
<i>[Compositeur(s) anonyme(s)]</i>		
Alla		p. 144
[Courante].....		p. 145
Rondeus		p. 146
Menue		p. 147
Gavotte		p. 148
Gigue		p. 149
Gavotte W:.....	Do majeur	p. 151
<i>[Compositeur anonyme]</i>		
Minue.....	Do majeur	p. 153
<i>[Compositeur anonyme]</i>		

Bouree W:.....	Do majeur	p. 155
<i>[Compositeur anonyme]</i>		
Marsch W: H:	Do majeur	p. 157
<i>[Compositeur anonyme]</i>		
Courante W: H:.....	Do majeur	p. 161
<i>Hinterleitner</i>		
[6 pièces]	Fa majeur.....	p. 163
<i>[Compositeur(s) anonyme(s)]</i>		
Aria		p. 164
Men:.....		p. 165
Sarab.		p. 166
Sarab.		p. 167
Menuett		p. 168
Sarabande		p. 169
[4 pièces]	Ré mineur.....	p. 171
<i>[Compositeur(s) anonyme(s)]</i>		
Allamand.		p. 172
Courante		p. 173
Menue		p. 174
[Aria]		p. 175
[2 pièces]	Ré mineur.....	p. 177
<i>Johann Antonin Losy von Losinthal (LosyV N°25 - 32)</i>		
Saraband. C. Logi		p. 178
Menue C. Logi		p. 179
[9 pièces]	Ré mineur.....	p. 181
<i>[Compositeur(s) anonyme(s)]</i>		
Bouree		p. 182
Minue W		p. 183
Minue W		p. 184
Buore		p. 185
Allamand:		p. 186
Buore		p. 187
Minue		p. 188
Echo		p. 189
Minue W		p. 190
Aria. & [Double]	La majeur	p. 191
<i>[Compositeur anonyme]</i>		
Aria W		p. 192
[Double]		p. 193
Buore	La majeur	p. 195
<i>Johann Antonin Losy von Losinthal (LosyV N°8)</i>		

Buore W.....	La majeur	p. 197
<i>[Compositeur anonyme]</i>		
Gavott.....	La majeur	p. 199
<i>Johann Antonin Losy von Losinthal (Losy V N°9)</i>		
[5 pièces]	La majeur	p. 201
<i>[Compositeur(s) anonyme(s)]</i>		
Menue		p. 202
Aria W.		p. 203
Buore		p. 204
Minue		p. 205
Gigue		p. 206
(MB) La buona Sera	Fa majeur	p. 207
<i>[Compositeur anonyme]</i>		
Bouree.....	Fa majeur	p. 209
<i>[Compositeur anonyme]</i>		
[2 menuets]	Fa majeur	p. 211
<i>[Johann Antonin Losy von Losinthal ?]</i>		
Menue M. Ant:		p. 212
Minue M. Antoi:		p. 213
[4 pièces]	Fa majeur.....	p. 215
<i>[Compositeur(s) anonyme(s)]⁶</i>		
Courante W:		p. 216
Buore		p. 217
Rondeus		p. 218
Saraband:		p. 219
Rondeus A F	Si bémol majeur	p. 221
<i>A.F. Ginter</i>		
[2 pièces avec contrepartie]	Fa majeur.....	p. 223
<i>[Johann Antonin Losy von Losinthal]</i>		
Gavotte		p. 224
Contra.		p. 225
Sarabande		p. 226
Contra.		p. 227
[3 bourrées].....	Fa majeur.....	p. 229
<i>[Compositeur(s) anonyme(s)]</i>		
Boure		p. 230
Bouree.....		p. 231
Buore		p. 232

LE MANUSCRIT DE NEW YORK US-NYPMYO

Cet opuscle de 10 x 20 cm compte, au total, 186 pages, y compris la couverture, le dos et les feuilles de garde. Sa création est datée entre 1710 et 1735.

Ce manuscrit de musique a été rédigé à l'encre par un copiste unique qui est maintenant inconnu. En 182 pages sont présentées 136 œuvres qui sont destinées à être jouées avec un luth à 11 chœurs accordé selon l'accord de Ré mineur. La musique est notée en tablature française¹.

Ultérieurement, les feuilles ont été numérotées au crayon par un ancien propriétaire ; la feuille numérotée 59 est manquante.

Quelques œuvres qui sont ici identifiées comme ayant été composées par le « Conte di Logi » ou CL et peuvent être clairement attribuées à Johann Antonin Losy von Losinthal. Pour une autre pièce, le compositeur est indiqué ainsi : « De M. Gallot », mais dans d'autres manuscrits, cette pièce est attribuée à Pierre Gallot. La plupart des œuvres ne sont pas identifiées, ou le sont par des initiales ambiguës.

Ce manuscrit est aujourd'hui conservé à Music Division, The New York Public Library. (1710 - 1735). Collection of lute music in French lute tablature.

¹ les notes sont représentées par des lettres, les chœurs par des lignes avec la chanterelle au-dessus.

[Johann Antonin Losy von Losinthal]

(1650 - 22 août 1721)

Allamand

Do majeur

Manuscrit de New York US-NYpMYO

The New York Music Library

US-NYp ms. Music Reserve *MYO

Folios 1v à 2v

*Voir dans le manuscrit de Berlin D-Bsa4060, pages 246 et 247
(folios 112v. et 113r.), Allemande de Mons: le Comte Logy
(DBsa4060_124)*

Allamand

[Johann Antonin Losy von Losinthal ?]

(1650 - 22 août 1721)

Entrée

Do majeur

Manuscrit de New York US-NYpMYO

The New York Music Library

US-NYp ms. Music Reserve *MYO

Folios 2v & 3r

Entrée (Endree)

Johann Antonin Losy von Losinthal

(1650 - 22 août 1721)

[Ferdinand Ignaz Hinterleithner ?]

(1659 ? - 2 décembre 1710)

Echo

Do majeur

Manuscrit de New York US-NYpMYO

The New York Music Library

US-NYp ms. Music Reserve *MYO

Folios 3v & 4r

Echo

[Compositeur anonyme]

Aria

Do majeur

Manuscrit de New York US-NYpMYO

The New York Music Library

US-NYp ms. Music Reserve *MYO

Folios 4v & 5r

Aria

[Johann Antonin Losy von Losinthal]

(1650 - 22 août 1721)

Menue

Do majeur

Manuscrit de New York US-NYpMYO

The New York Music Library

US-NYp ms. Music Reserve *MYO

Folio 5r

Voir dans le manuscrit d'Hashlemere, page 186, Menuet Logi (Has123)

Menue

8va

5

8va

8va

8va

11

8

8va

8va

8va

16

8

8va

[Compositeur anonyme]

[2 pièces]

Bouree, Prælud:

Do majeur

Manuscrit de New York US-NYpMYO

The New York Music Library

US-NYp ms. Music Reserve *MYO

Folios 5v. et 6r.

Bouree

8

5

8

9

8

13

8

Prælud:

[Johann Antonin Losy von Losinthal]

(1650 - 22 août 1721)

Menue

LosyV N°6

Do majeur

Manuscrit de New York US-NYpMYO

The New York Music Library

US-NYp ms. Music Reserve *MYO

Folio 5r

Voir dans le manuscrit d'Hashlemere, page 186, Menuet Logi (Has123)

Menue

[Compositeur anonyme]

Rondeau

Do majeur

Manuscrit de New York US-NYpMYO

The New York Music Library

US-NYp ms. Music Reserve *MYO

Folios 7v. & 8r.

Rondeau

8

6 *il fine*

11

16

20

25 *da Capo*

[Johann Antonin Losy von Losinthal]
(1650 - 22 août 1721)

[Sarabande]

LosyV N°34

Do majeur

Manuscrit de New York US-NYpMYO

The New York Music Library

US-NYp ms. Music Reserve *MYO

Folio 8v & 9r

[Sarabande]

Johann Antonin Losy von Losinthal
(1650 - 22 août 1721)

CL: Gavotte

LosyV N°--

Do majeur

Manuscrit de New York US-NYpMYO

The New York Music Library

US-NYp ms. Music Reserve *MYO

Folios 10v & 11r

CL: Gavotte

[Compositeur anonyme]

Echo

Do majeur

Manuscrit de New York US-NYpMYO

The New York Music Library

US-NYp ms. Music Reserve *MYO

Folio 11v.

Echo

[Compositeur anonyme]
Johann Antonin Losy von Losinthal
(1650 - 22 août 1721)

[Partie]

Præludium, Allamande, Aria,
Gavotte C.L., Gigue C.L., Menuet C. L.

Ré mineur

Manuscrit de New York US-NYpMYO
The New York Music Library
US-NYp ms. Music Reserve *MYO
Folios 12r. à 15r.

*Voir le manuscrit de de luth de Kremsmünster A-KR77, folios 7v et 8r,
Menuet C. L. (AKR77_4)*

[Partie]

Præludium

Aria

Gavotte C.L.

Gigue C.L.

Menuet C. L.

8

6

11

15

8va

8va

8va

8va

[Compositeur anonyme]

Aria

Ré mineur

Manuscrit de New York US-NYpMYO

The New York Music Library

US-NYp ms. Music Reserve *MYO

Folios 15v. & 16r.

Aria

8va

8

4

8va

8

7

8va

8

10

8

8va

8va

13

8

8va

Joseph Porsile ?
(1672 - 1750)

Gigue M. Por.

Ré mineur

Manuscrit de New York US-NYpMYO

The New York Music Library

US-NYp ms. Music Reserve *MYO

Folio 16v & 17r

Gigue M. Por.

Johann Antonin Losy von Losinthal

(1650 - 22 août 1721)

Gavotte C. L.:

LosyV N°38

Ré mineur

Manuscrit de New York US-NYpMYO

The New York Music Library

US-NYp ms. Music Reserve *MYO

Folios 17v & 18r

Voir dans le manuscrit de Brno CZ-Bm371, page 1, Gavotte. (CZBm371_1)

*Voir le manuscrit de luth de Kremsmünster A-KR77, folio 11v et 12r,
Gavotte. (AKR77_9)*

[Compositeur(s) anonyme(s)]

[8 pièces]

Præludium, Sarabande, Bouree, Gigue,
Gavotte, Courante, Menue, Menue

Fa majeur

Manuscrit de New York US-NYpMYO

The New York Music Library

US-NYp ms. Music Reserve *MYO

Folios 18r. à 24v.

Præludium

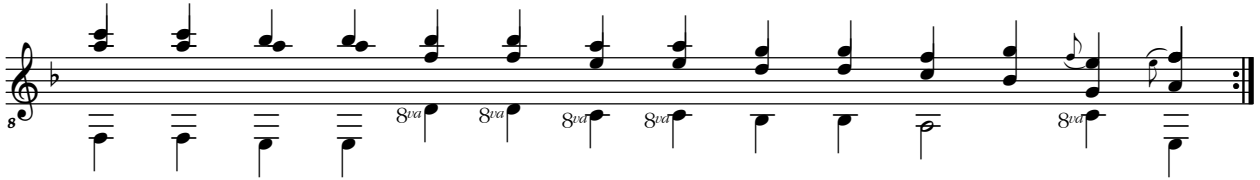

Aria

8

4

7

10

13

8va

8va

8va

8va

8va

Bouree

Gigue

Gavotte

Courante

Menue

[Compositeur(s) anonyme(s)]

[7 pièces]

Prælud:, Aria, Bouree, Passagl.,
Aria, Bouree, Bouree

Sol mineur

Manuscrit de New York US-NYpMYO

The New York Music Library

US-NYp ms. Music Reserve *MYO

Folios 25r. à 28v.

Prælud:

Aria

Bouree

8

4

8

Passagl.

Aria

Bouree

Bouree

[Compositeur(s) anonyme(s)]

[5 pièces]

Endre (Entrée), Aria, Gillonel,
Gavotte Bouree, Menue

La majeur

Manuscrit de New York US-NYpMYO

The New York Music Library

US-NYp ms. Music Reserve *MYO

Folios 29r. à 31r.

*Voir dans le manuscrit de Grüssau/Krzeszów PL-Wu2010, page 256 : Aria
« W-B. 2do » (PLWu2010_140)*

*Voir dans le manuscrit de Cracovie PL-Kj40633, f. 30v : Bourrée, Angelique
(PLKj40633_32)*

Endre (Entrée)

Aria

5

8

8va 8va

8va 8va 8va 8va

8

8

Gavotte Bouree

Johann Antonin Losy von Losinthal
(1650 - 22 août 1721)

Courante

Cont: di Logi

LosyV N°20

Sol mineur

Manuscrit de New York US-NYpMYO

The New York Music Library

US-NYp ms. Music Reserve *MYO

Folios 31v & 32r

Courante Cont: di Logi

[Anton Wilhelm Heinrich Gleitsmann ?]

(14 avril 1698 - ?)

Gavotte

M. G1:

Sol mineur

Manuscrit de New York US-NYpMYO

The New York Music Library

US-NYp ms. Music Reserve *MYO

Folios 32v & 33r

Gavotte M. Gl:

8

4

8

7

8

10

8

Johann Antonin Losy von Losinthal
(1650 - 22 août 1721)

Rondeus

Cont: di Logi

LosyV N°43

Sol mineur

Manuscrit de New York US-NYpMYO

The New York Music Library

US-NYp ms. Music Reserve *MYO

Folios 33v & 34r

Rondeus Cont: di Logi

8

5

8

13

16

20

24

[Compositeur(s) anonyme(s)]

[2 pièces]

Boure di Venetia, Menue

LosyV N°43

Sol mineur

Manuscrit de New York US-NYpMYO

The New York Music Library

US-NYp ms. Music Reserve *MYO

Folios 34v à 35v

Menue

8

7

8

13

Da Capo

[Compositeur anonyme]

Prælud:

La mineur

Manuscrit de New York US-NYpMYO

The New York Music Library

US-NYp ms. Music Reserve *MYO

Folio 36r.

Prælud:

M. A[ntoni Eckstein ?]

Courante M. A:

La mineur

Manuscrit de New York US-NYpMYO

The New York Music Library

US-NYp ms. Music Reserve *MYO

Folios 36v. & 37r.

*Voir dans le manuscrit de Grüssau/Krzeszów PL-Wu2010, p. 77, Courante
« W.B. 2do » (PLWU2010_86)*

Courante. M. A:

[Compositeur anonyme]

Aria

La mineur

Manuscrit de New York US-NYpMYO

The New York Music Library

US-NYp ms. Music Reserve *MYO

Folio 37v

*Voir dans le manuscrit de Kraków (Cracovie) PL-Kj40633, folio 22v et 23r,
Aria en La mineur. (PLKj40633_20)*

Aria

M. Ant[oni Eckstein ?]

Bouree M. Ant:

La mineur

Manuscrit de New York US-NYpMYO

The New York Music Library

US-NYp ms. Music Reserve *MYO

Folio 38r.

Bouree M. Ant:

Johann Antonin Losy von Losinthal
(1650 - 22 août 1721)

Gavotte C:L:

LosyV N°35

La mineur

Manuscrit de New York US-NYpMYO

The New York Music Library
US-NYp ms. Music Reserve *MYO
Folio 38v

Gavotte C:L:

[Compositeur(s) anonyme(s)]

[4 pièces]

Bouree, Balletto, Bouree, Gigue

La mineur

Manuscrit de New York US-NYpMYO

The New York Music Library

US-NYp ms. Music Reserve *MYO

Folios 39r. à 41r.

Bouree

CV pour toutes les mesures

Balletto

Bouree

8

4

7

8

8va

R

[Compositeur anonyme]

Menue B W_B.

La mineur

Manuscrit de New York US-NYpMYO

The New York Music Library

US-NYp ms. Music Reserve *MYO

Folios 41v. & 42r.

Menue B WB.

M. Ant[oni Eckstein ?]

Sarabanda

M. Ant:

La mineur

Manuscrit de New York US-NYpMYO

The New York Music Library

US-NYp ms. Music Reserve *MYO

Folios 42v. & 43r.

Sarabanda M. Ant:

[Compositeur anonyme]

[4 pièces]

Aria, Bouree, Minuet, Minuet

Si bémol majeur

Manuscrit de New York US-NYpMYO

The New York Music Library

US-NYp ms. Music Reserve *MYO

Folios 43v. & 45v.

*Voir dans le manuscrit Harrach (Schloß Rohrau) A-ROI, page 117,
« Bourée du même » (S. L. Weiss), dont les deux premières mesures
sont identiques à celles de la Bourée du folio 44v. (HR18)*

Aria

Bourée

Minuet

Minuet

[Compositeur anonyme]

Menue

D. M. le Croy. B.

Si bémol majeur

Manuscrit de New York US-NYpMYO

The New York Music Library

US-NYp ms. Music Reserve *MYO

Folio 46r.

Menuet D. M. le Croy. B.

[Compositeur anonyme]

[6 pièces]

Bouree, Echo, Saraband., Trezza, Minue, Menue

Si bémol majeur, Sol mineur

Manuscrit de New York US-NYpMYO

The New York Music Library

US-NYp ms. Music Reserve *MYO

Folios 46v. & 49r.

Bouree

Echo

5

10

14

Saraband.

Trezza

8

6

8

11

8

16

8

Minuet

Menue

[Compositeur anonyme]

[2 pièces]

Aria, Menue

Fa dièse mineur

Manuscrit de New York US-NYpMYO

The New York Music Library

US-NYp ms. Music Reserve *MYO

Folios 49v. & 50r.

Aria

Menue

[Compositeur anonyme]

Gavotte. W.

Fa dièse mineur

Manuscrit de New York US-NYpMYO

The New York Music Library

US-NYp ms. Music Reserve *MYO

Folio 50v.

Gavotte. W.

[Compositeur anonyme]

Saraband. M. G.

Fa dièse mineur

Manuscrit de New York US-NYpMYO

The New York Music Library

US-NYp ms. Music Reserve *MYO

Folio 51r.

[Compositeur anonyme]

[3 pièces]

Echo di #, Menue four le, Bouree

La mineur

Manuscrit de New York US-NYpMYO

The New York Music Library

US-NYp ms. Music Reserve *MYO

Folios 51v. à 54v.

Echo di

8

5

9

13

17

21

25

8va

8va

8va

8va

8va

8va

8va

29

33

37

41

45

Menue four le

Bouree

8

4

8

11

[Johann Antonin Losy von Losinthal]

(1650 - 22 août 1721)

[Courante]

LosyV N°2

La mineur

Manuscrit de New York US-NYpMYO

The New York Music Library

US-NYp ms. Music Reserve *MYO

Folios 55v. & 56r.

*Voir dans le manuscrit de Berlin D-Bsa4060, pages 84 et 85 (f. 41v et 42r),
Courante de Mons: le Comte Logy (DBsa4060_47)*

[Courante]

8

5

arp. —

9

13

17

21

25

29

33

M. Ant[oni Eckstein ?]

Menue

M. Ant:

La mineur

Manuscrit de New York US-NYpMYO

The New York Music Library

US-NYp ms. Music Reserve *MYO

Folio 57v.

Menue M. Ant:

[Pierre] Gallot
(ca. 1660 - après 1716)

De M: Gallot Cique

CLFGal N°1

La mineur

Manuscrit de New York US-NYpMYO

The New York Music Library

US-NYp ms. Music Reserve *MYO

Folio 58r.

De M: Gallot Cique

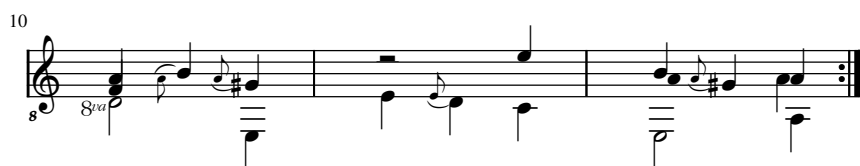

[Compositeur anonyme]

Al Buone di Speranza

La mineur

Manuscrit de New York US-NYpMYO

The New York Music Library

US-NYp ms. Music Reserve *MYO

Folios 59v. & 60r.

Al Buone di Speranza

Comte W. ?

Menue di Conte W:

La mineur

Manuscrit de New York US-NYpMYO

The New York Music Library

US-NYp ms. Music Reserve *MYO

Folios 60v. & 61r.

Menue di Conte W:

Pro ultimo 3tia repetitio luditur
(1*)

[Compositeur anonyme]

[2 pièces]

Sarabande, Aria di Pianto

La mineur

Manuscrit de New York US-NYpMYO

The New York Music Library

US-NYp ms. Music Reserve *MYO

Folios 61v. & 62r.

Sarabande

5

Aria di Pianto

8

4

8

8^{va}

7

8

8^{va}

11

8

8^{va}

[Compositeur(s) anonyme(s)]

[6 pièces]

Alla, [Courante], Rondeus
Menue, Gavotte, Gigue

La mineur

Manuscrit de New York US-NYpMYO

The New York Music Library

US-NYp ms. Music Reserve *MYO

Folios 62v. & 67r.

Alla

8 7 8va

3 8

5 8 8va 8va

7 8

10 8

12 8

14 8 8va

Rondeus

arp. ———

1

4

7

11

15

19

Da Capo

22

25

29

33

Da Capo

Menue

8

5

9

13

8va

8va

[Compositeur anonyme]

Gavotte W.

Do majeur

Manuscrit de New York US-NYpMYO

The New York Music Library

US-NYp ms. Music Reserve *MYO

Folio 67v.

*Voir dans le ms. Stålhammar de Kalmar S-Klm21072, folio 62v : Gavotte
(SKlm21072_39)*

Gavotte W.

[Compositeur anonyme]

Minue

Do majeur

Manuscrit de New York US-NYpMYO

The New York Music Library

US-NYp ms. Music Reserve *MYO

Folio 68r.

Minue

[Compositeur anonyme]

Bouree d. W.

Do majeur

Manuscrit de New York US-NYpMYO

The New York Music Library

US-NYp ms. Music Reserve *MYO

Folio 68v.

[Compositeur anonyme]

Marsch. W. H.

Do majeur

Manuscrit de New York US-NYpMYO

The New York Music Library

US-NYp ms. Music Reserve *MYO

Folios 69r. à 70r.

Marsch. W. H.

35

8

40

8

44

8

49

8

Cadenz C.

[Ferdinand Ignaz Hinterleitner]

(ca. 1659 - 2 décembre 1710)

Courante W. H.

Do majeur

Manuscrit de New York US-NYpMYO

The New York Music Library

US-NYp ms. Music Reserve *MYO

Folios 70v. et 71r.

Courante W. H.

[Compositeur(s) anonyme(s)]

[6 pièces]

Aria, Men., Sarab., Sarab., Menuett, Sarabande

Fa majeur

Manuscrit de New York US-NYpMYO

The New York Music Library

US-NYp ms. Music Reserve *MYO

Folios 71v. à 74r.

Aria

Men:

Sarab.

Sarab.

8

6

11

16

21

Menuett

Sarabande

[Compositeur(s) anonyme(s)]

[4 pièces]

Allamand., Courante, Menuet, [Aria]

Ré mineur

Manuscrit de New York US-NYpMYO

The New York Music Library

US-NYp ms. Music Reserve *MYO

Folios 74v. à 77r.

Allamand

Courante

Menue

Johann Antonin Losy von Losinthal

(1650 - 22 août 1721)

[2 pièces]

Saraband: C. Logi, Menue C. Logi

LosyV N°25, 32

Ré mineur

Manuscrit de New York US-NYpMYO

The New York Music Library

US-NYp ms. Music Reserve *MYO

Folios 77v & 78r

Saraband: C. Logi

8

8^{va}

6

8

8^{va}

8^{va}

11

8

8^{va}

16

8

8^{va}

Menuet. C. Logi

[Compositeur(s) anonyme(s)]

[9 pièces]

Bouree, Minue W, Minue W, Buore,
Allamand:, Buore, Minue, Echo, Minue W

Ré mineur

Manuscrit de New York US-NYpMYO

The New York Music Library

US-NYp ms. Music Reserve *MYO

Folios 78v. à 84r.

Bouree

Minue W

8va p.

5

8

8va p.

10

8

8va p.

8va p.

14

8

18

8

8va p.

Minue W

Buore

Allamand:

Buore

8

8va

5

8

8va

9

8

8va

13

8

8va

Minue

8va

6

8

12

8

17

8

8va

22

8

8va

Echo

8

4

8

9

8

13

8

17

8

19

8

Minue W

[Compositeur anonyme]

Aria W. [Double]

La majeur

Manuscrit de New York US-NYpMYO

The New York Music Library

US-NYp ms. Music Reserve *MYO

Folios 84v. et 85r.

Aria W.

8

8va

8

8va

8va

4

8

8va

2

7

8

8va

8va

[Double]

[Johann Antonin Losy von Losinthal]

(1650 - 22 août 1721)

Buore

LosyV N°8

La majeur

Manuscrit de New York US-NYpMYO

The New York Music Library

US-NYp ms. Music Reserve *MYO

Folios 85v et 86r.

*Voir dans le manuscrit Stålhammar de Kalmar S-Klm21072, folio 25r;
Bourée du Comte de Logö (SKlm21072_17)*

Buore

8

4

8

8

12

8

16

8

piano

8^{va}

8^{va}

[Compositeur anonyme]

Buore W.

La majeur

Manuscrit de New York US-NYpMYO

The New York Music Library

US-NYp ms. Music Reserve *MYO

Folio 86r.

[Johann Antonin Losy von Losinthal]

(1650 - 22 août 1721)

Gavott

LosyV N°9

La majeur

Manuscrit de New York US-NYpMYO

The New York Music Library

US-NYp ms. Music Reserve *MYO

Folio 86v.

*Voir dans le manuscrit Stålhammar de Kalmar S-Klm21072, folio 26r,
Boure du Comte de Logö (SKlm21072_17c)*

[Compositeur(s) anonyme(s)]

[5 pièces]

Menuet, Aria W., Buore, Minuet, Gigue

La majeur

Manuscrit de New York US-NYpMYO

The New York Music Library

US-NYp ms. Music Reserve *MYO

Folios 87r. à 89r.

Menue

8

6

8

12

8

Aria W.

8

4

7

8

Buore

Menue

8

6

12

8

8^{va}

8^{va}

Gigue

8

7

14

21

28

[Compositeur anonyme]

MB. (ou SZ. ?)

la buona Sera

Fa majeur

Manuscrit de New York US-NYpMYO

The New York Music Library

US-NYp ms. Music Reserve *MYO

Folio 89v.

MB. (ou SZ. ?) la buona Sera

[Compositeur anonyme]

Bouree

Fa majeur

Manuscrit de New York US-NYpMYO

The New York Music Library

US-NYp ms. Music Reserve *MYO

Folios 89v. et 90r.

Bouree

[Johann Antonin Losy von Losinthal ?]

(1650 - 22 août 1721)

[2 menuets]

Minue M. Ant.: Minue M: Antoi:

Fa majeur

Manuscrit de New York US-NYpMYO

The New York Music Library

US-NYp ms. Music Reserve *MYO

Folios 90v. et 91r.

Minue M. Ant:

Minue M: Antoi:

8

7

14

[Compositeur(s) anonyme(s)]

[4 pièces]

Courante W., Buore, Rondeus, Saraband:

Fa majeur

Manuscrit de New York US-NYpMYO

The New York Music Library

US-NYp ms. Music Reserve *MYO

Folios 91v. à 93v.

Courante W.

Buore

8

5

9

13

Rondeus

8

4

8

7

Da Capo

8

11

Da Capo

8

Saraband:

[Adam Franz Ginter]

(1661 - juillet 1706)

Rondeus AF

Fa majeur

Manuscrit de New York US-NYpMYO

The New York Music Library

US-NYp ms. Music Reserve *MYO

Folio 94r.

Rondeus AF

Da Capo

[Johann Antonin Losy von Losinthal]

(1650 - 22 août 1721)

**[2 pièces]
[avec contrepartie]**

Gavotte *et* Contra, Sarabande *et* Contra

Fa majeur

Manuscrit de New York US-NYpMYO

The New York Music Library

US-NYp ms. Music Reserve *MYO

Folios 94v. et 96r.

Gavotte

Contra

Sarabande

Contra

[Compositeur(s) anonyme(s)]

[3 bourrées]

Boure, Bouree, Buore

Fa majeur

Manuscrit de New York US-NYpMYO

The New York Music Library

US-NYp ms. Music Reserve *MYO

Folios 96v. à 97v.

Boure

Bouree

5

8

13

Buore
