

[Compositeur(s) anonyme(s)]

[4 pièces]

Allamand., Courante, Menuet, [Aria]

Ré mineur

Manuscrit de New York US-NYpMYO

The New York Music Library

US-NYp ms. Music Reserve *MYO

Folios 74v. à 77r.

Allamand

1. Original : pas d'indication rythmique

2. Original : indication rythmique de double-croche

3. Original : pas d'indication rythmique

(1*)

(2*)

(3*)

1. Original : pas d'indication rythmique
2. Original : indication rythmique de double-croche
3. Original : pas d'indication rythmique

Courante

Measures 1-4: *e a r* | *a a r e* | *f f e r* | *e e r x a*

Measures 5-8: *r h* | *a a* | *a a* | *a a*

Measures 9-12: *r* | *h k f x* | *h f* | *f h f* | *h f f x a f*

Measures 13-16: *a* | *a* | *r a r* | *e* | *a* | *a a e a*

Measures 17-20: *r a* | *a r x a* | *a r x a* | *e r f* | *a* | *a r x a*

Measures 21-24: *a a* | *a* | *a* | *a* | *a* | *a*

Measures 25-28: *e e a* | *r a* | *a* | *a* | *a* | *a*

Menue

[Aria]

Tonalité : Ré mineur

Accord ordinaire des basses du luth

Scordature par octave

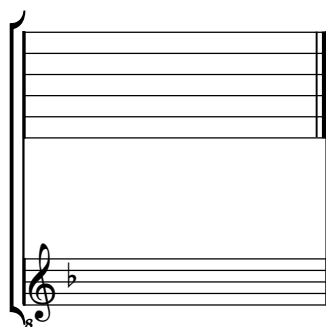

Accord des 11 chœurs du luth

