

*[Compositeur(s) anonyme(s)]*

# [4 pièces]

Bouree, Balletto, Bouree, Gigue

La mineur

**Manuscrit de New York US-NYpMYO**

*The New York Music Library*

US-NYp ms. Music Reserve \*MYO

*Folios 39r. à 41r.*

# Bouree

# Balletto

# Bouree

1. Original : pas d'indication rythmique

(1\*)

# Gigue

# Tonalité : La mineur

*Accord ordinaire du luth*

*Scordature par octave*

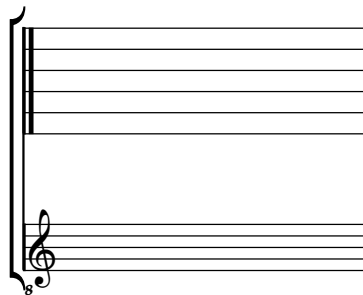

*Accord des 11 chœurs du luth*

