

[Compositeur(s) anonyme(s)]

[7 pièces]

Prælud:, Aria, Bouree, Passagl.,
Aria, Bouree, Bouree

Sol mineur

Manuscrit de New York US-NYpMYO

The New York Music Library

US-NYp ms. Music Reserve *MYO

Folios 25r. à 28v.

Prælud:

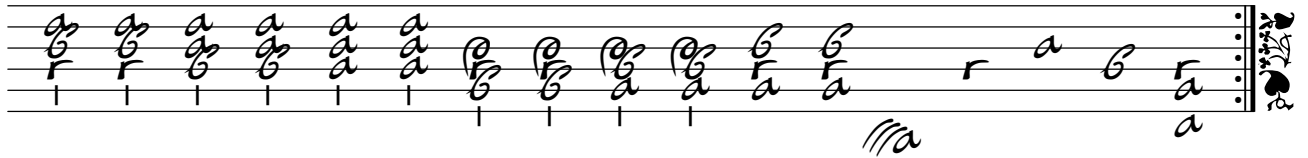

Aria

1. Original : indication rythmique de noire
 2. Original : indication rythmique de noire
 3. Original : une basse Mi (a sur le 9e chœur) a été biffé.

Passagl.

Aria

Bouree

Bouree

1. Original : pas d'indication rythmique

