

[Compositeur(s) anonyme(s)]

[8 pièces]

Præludium, Sarabande, Bouree, Gigue,
Gavotte, Courante, Menue, Menue

Fa majeur

Manuscrit de New York US-NYpMYO

The New York Music Library

US-NYp ms. Music Reserve *MYO

Folios 18r. à 24v.

Præludium

Aria

1

3

6

9

12

Bouree

1. Original : barre de mesure absente

Gigue

1. Original : basse Fa (a sur le 8e chœur)

Gavotte

Courante

3

6

12

18

24

30

(1*)

1. Original : pas d'indication rythmique

Menue

3

5

10

16

23

29

ee r ae e r x e a r e r a e e e r a e

a a a 4 a

34

r x e a r f a b x a b e r e a r

a a 4 a a a

40

f r a r e g x f h h f x g x h h

4 a a a a 4

45

h k f h f h f x h h f h a r e r a

a a a a a a

51

r f x a a a

4 a

Menue

3

5

10

15

Tonalité : Fa majeur

Accord ordinaire des basses du luth

Scordature par octave

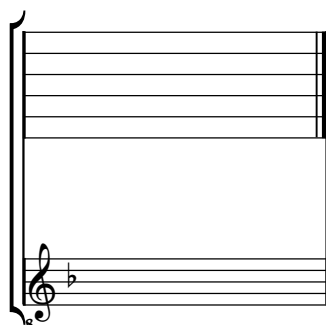

Accord des 11 chœurs du luth

