

[Compositeur anonyme]

[4 pièces]

Prélude (Prelude), Menuet, Aria, Polonoise

Ré majeur

Manuscrit de Munich D-Mbs5362

Munich, Bayerische Staatsbibliothek

D-Mbs ms. Mus. 5362

Folios 31r et 31v

*Voir dans le manuscrit de Grüssau PL-Wu2003, folio 38v : Polonoise
(Polonese) (PLWu2003_25)*

Prélude (Prelude)

1

2

3

Menuet

3 4

6

12

17

21

26

31

Aria

Polonoise

♩ ♪ ♩
♩ ♪ ♩
♩

3
4
4

a a e a r
e r a e r a r
e a r e a

a
a a a a
a a a

♩ ♪ ♩ ♪ ♩
♩ ♪ ♩
♩ ♪ ♩

4
4
4

r a e r e a
a a e a r
e r a e r a r

a
a a a
a a a a

♩
♩ ♪ ♩
♩ ♪ ♩

7
4
4

e a r e a
r a e a
e r a e a r

a
a a
a a a

♩ ♪ ♩
♩ ♪ ♩
♩ ♪ ♩

10
4
4

e r a e r a r
b r a r a r b
r a r r a

a
a a a a
a a a a

♩ ♪ ♩
♩ ♪ ♩
♩

13
4
4

e r a e a r
e r a e r a r
e a r e a

a
a a a
a a a a

♩ ♪ ♩

16
4

r a e a

a

Tonalité : Ré majeur

Accord des basses du luth : 2 dièses

Scordature par octave

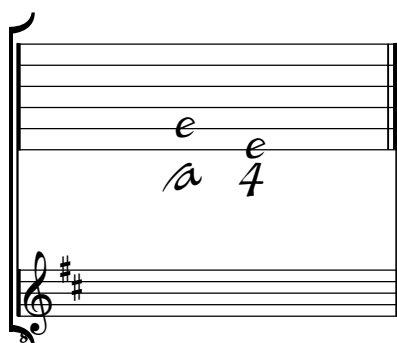

Accord des 13 chœurs du luth
