Johann Adolf Hasse
(1699 - 1783)

Aria

« Digli ché io son fedele »
del Sig.re Hass.

Fa majeur

Manuscrit de Munich D-Mbs5362
Munich, Bayerische Staatsbibliothek
D-Mbs ms. Mus. 5362
Folios 44v à 46r

© Jean-Daniel Forget (Mun64b)

https://luthbaroque.fr

Aria « Digli ché io son fedele. » del Sig.re Hass

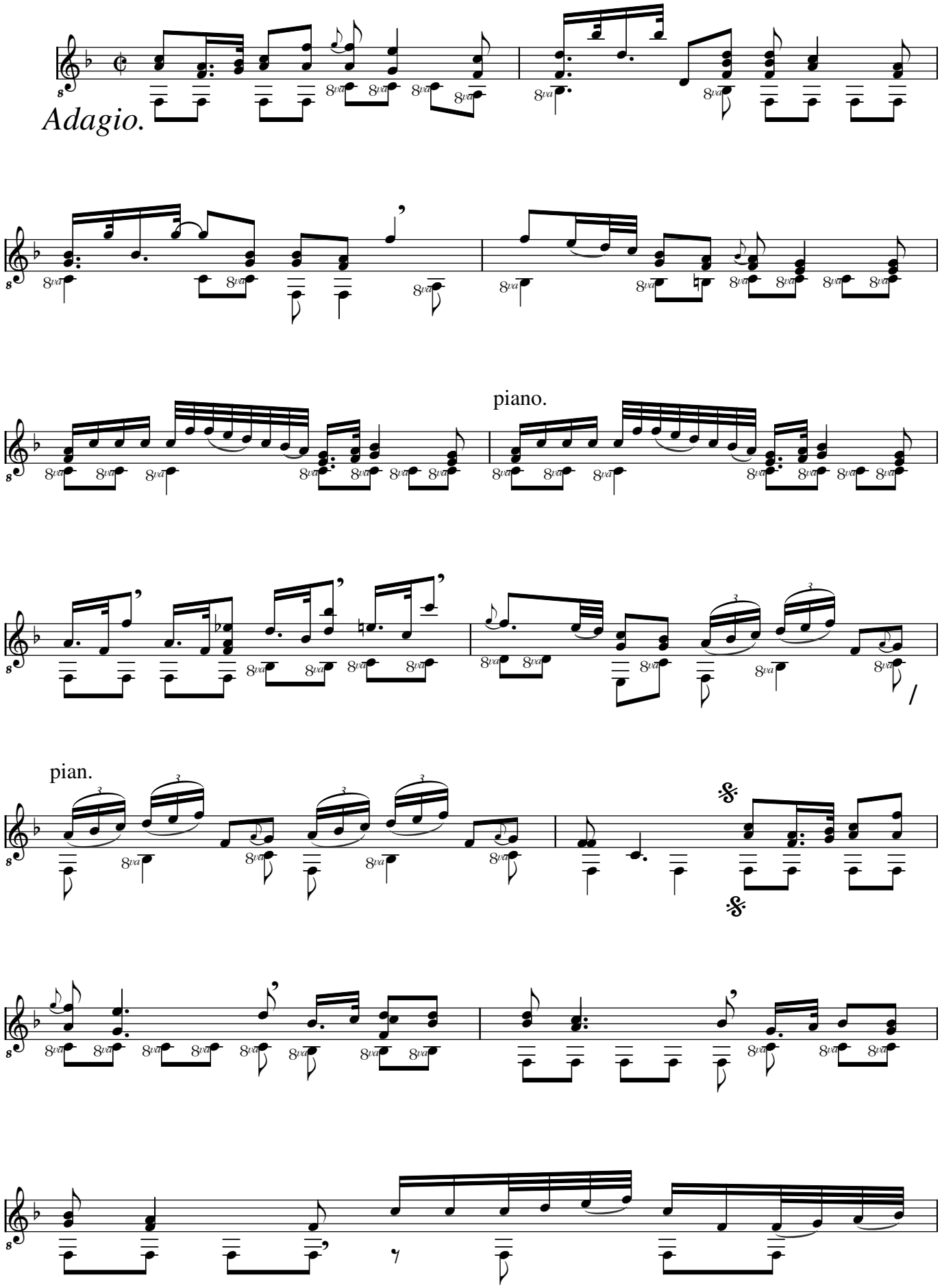

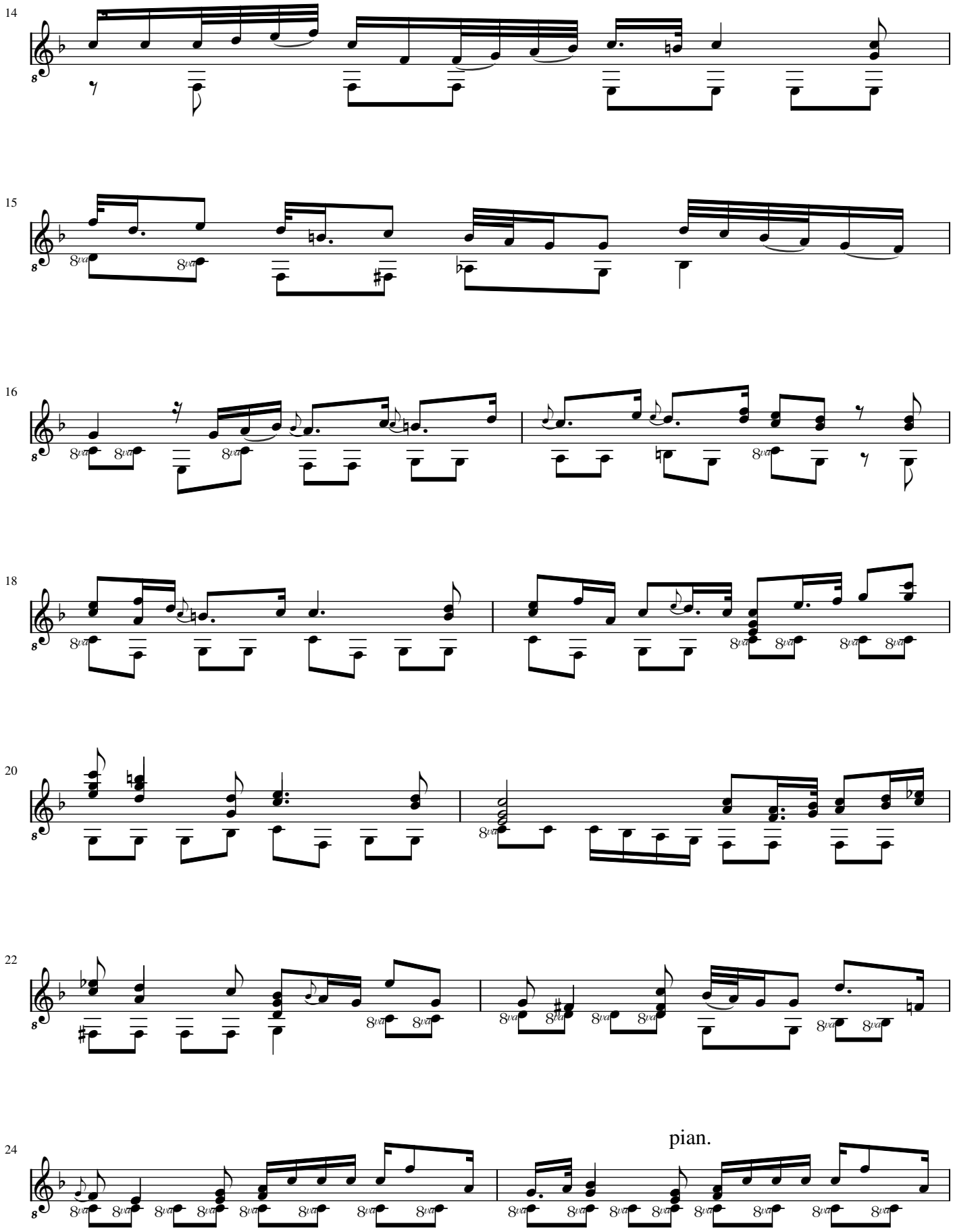
14
15
16
18
20
22
24
pian.

.../...

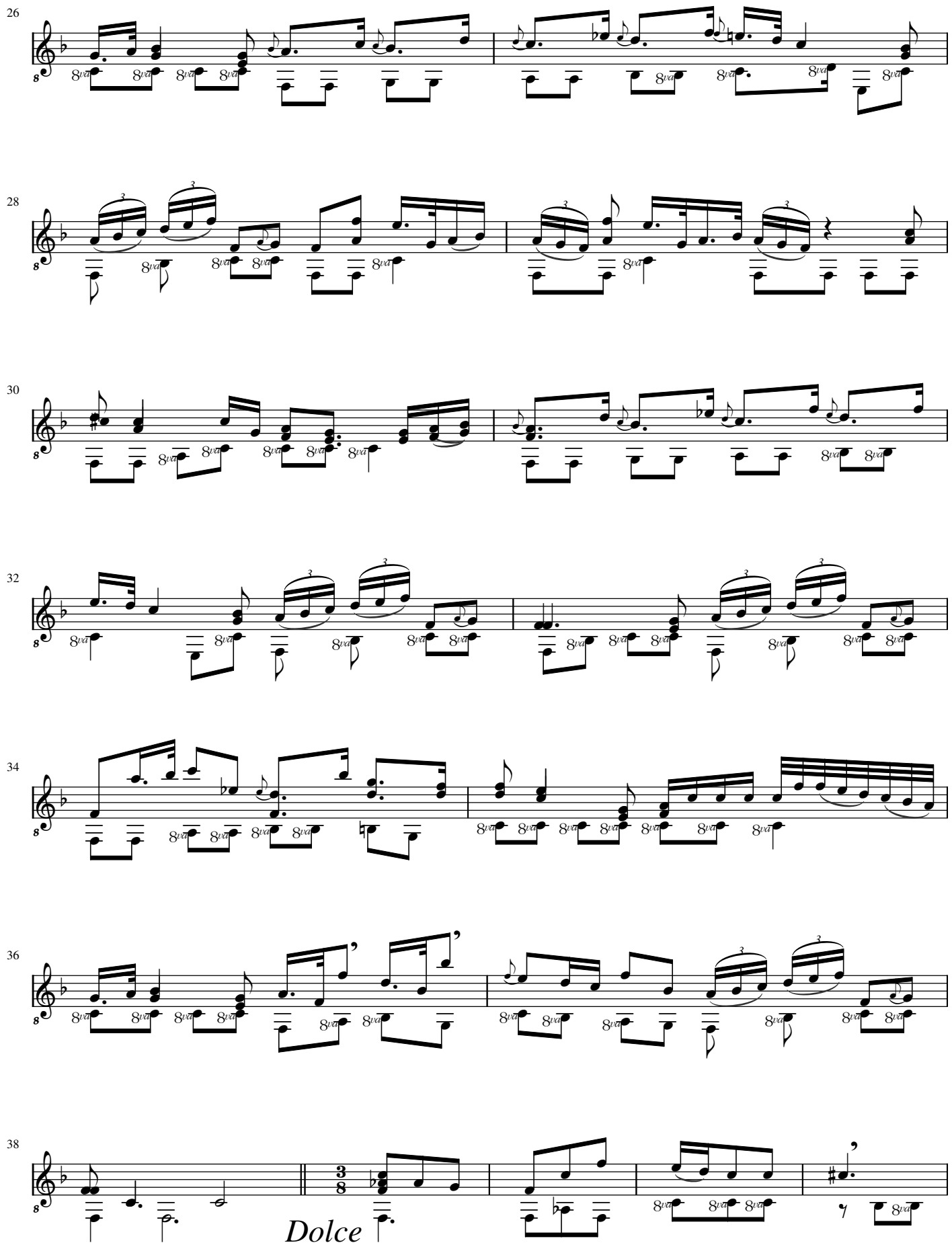
26
28
30
32
34
36
38
Dolce

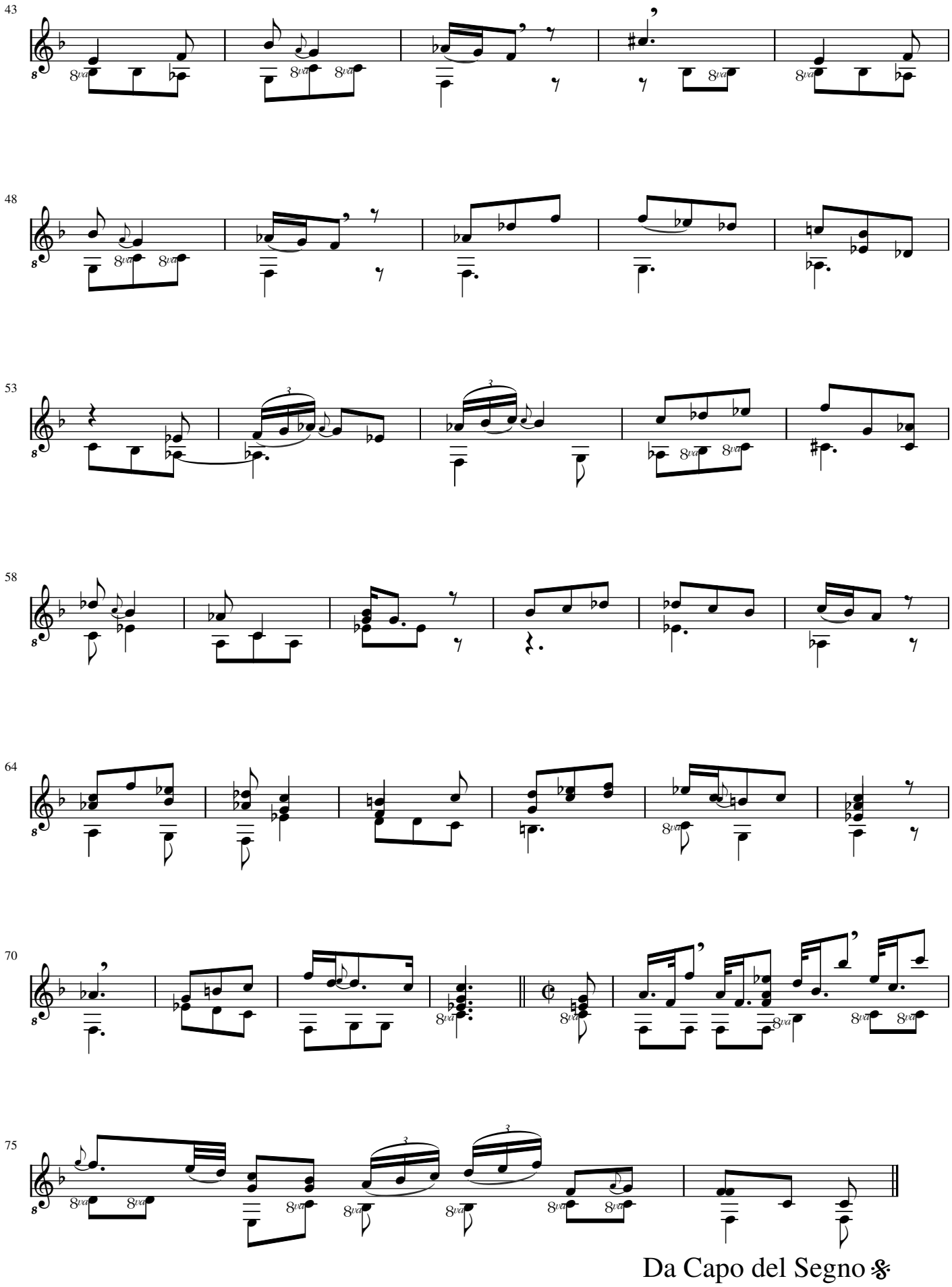
43
48
53
58
64
70
75
Da Capo del Segno