

La Conquerante du v. Gautier

Courante

Ennemond Gaultier

Accord du luth : 1 dièse

Corde à changer

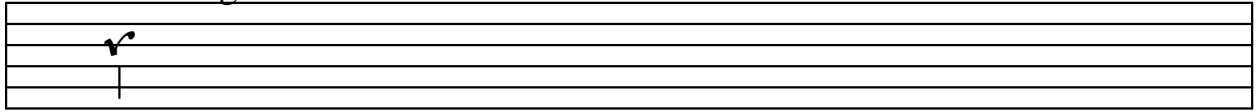

4

7

13

18

25

30

Double

37

44

49

53

59

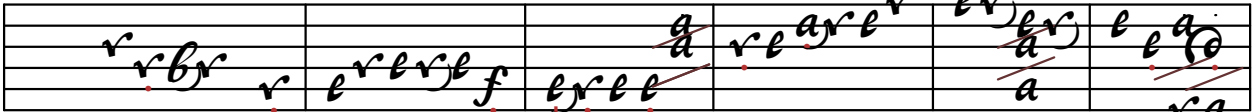

65

72

2H double cadance

