Gavote de Mouton

(La Dissimulée)
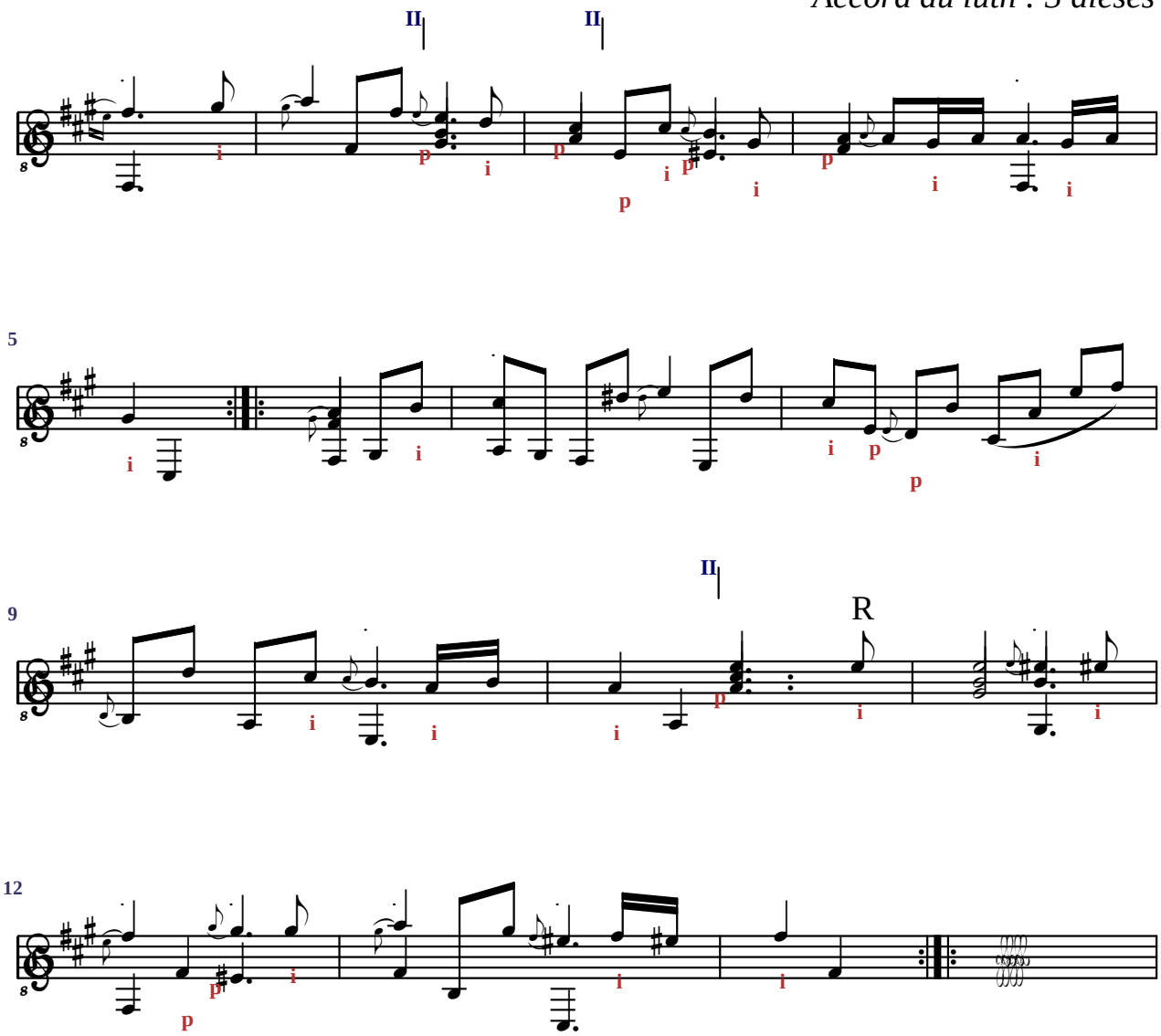
Accord du luth : 3 dièses