

Johann Kropffgans
(1708 - 1770)

Concerto II

di Mr: Kropffgans

Fantasia allegro, Allegro, Menuet con Trio, Trio
Polonoise 1^{mo}, Polonoise 2^{do}

Do majeur

Manuscrit ROSANI de Leipzig D-LEmRos

Leipzig, Bibliothèques municipales, Bibliothèque de musique

D-LEm ms. III.11.64

Pages 46 à 50

VIII - Concerto II di Mr: Kropffgans

Fantasia allegro

4 4 4 4 4 4 4 4

3 4 piano 4 4 4 4 5 5 6 6

5 a a //a //a //a //a a a

7 e e a a //a //a //a //a

9 //a //a a a r r a r r a r r a a a

11

13

15

17

19

21

23

25

27

28

30

32

34

36

adagio

1. Original : pas de barre de mesure et pas d'indication rythmique

Allegro

5

2/4

h f a g h f h f h a a a r r r

4 4 4 a a a a a

5

a r a r a a a r a r h a g h f h f

a a a a a a a a

9

h a h a a (r r r) a a r a r a a r a r

a a a a a a a a a a a a

12

r f a a f a r r r a a a a r r a r

a a a a a a a a a a a a

17

h a g h f h f h a h a a r r r r

4 4 a a a a a a a a

21

a a r a r a a r a r

a a a a a a a a

Menuet con Trio

Trio

Menuet Da Capo 

1. Original : pas d'indication rythmique

Polonoise 1^{mo}

pp.

Polonoise 2^{do}

3
4

4 4 4 a 4 4 4 4

5

8

11

15

20

Da Capo

Tonalité : Do majeur

Accord ordinaire des basses du luth

Scordature par octave

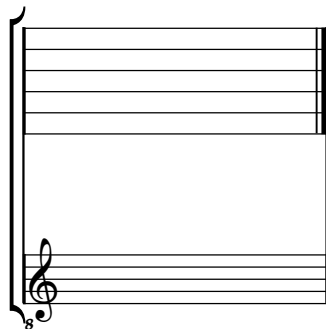

Accord des 13 chœurs du luth

