

*[Johann Kropffgans]*

(1708 - 1770)

# Sonata II<sup>da</sup>

Fantasia allegro, Allegro, Affettuoso, Scherzando,  
Minuetto, Variazione Un poco moderato, Polaca

Ré mineur

Manuscrit ROSANI de Leipzig D-LEmRos

*Leipzig, Bibliothèques municipales, Bibliothèque de musique*

D-LEm ms. III.11.64

*Pages 32 à 39*

# VI - Sonata II<sup>da</sup>

## Fantasia allegro

2

3

4

5

5 Lento 5 6 Allegro <sup>1</sup> piano

8

9 *mf* *mf* *ff* *fh* *mf* *mf* *mf* *mf* *mf* *mf* *mf*

*a* *a* *a* *a* *a* *a* *a* *a* *a* *a* *a*

4 4 5 5

11 *mf* *mf* *mf* *mf* *mf* *mf*

*a* *a* *a* *a* *a* *a* *a* *a* *a* *a* *a*

*a* *a* *a* *a* *a* *a* *a* *a* *a* *a* *a*

Lento

14 *mf*

*a* *a* *a* *a* *a* *a* *a* *a* *a* *a* *a*

*a* *a* *a* *a* *a* *a* *a* *a* *a* *a* *a*

17 *mf* *mf* *mf* *mf* *mf* *mf* *mf* *mf* *mf* *mf*

*a* *a* *a* *a* *a* *a* *a* *a* *a* *a* *a*

*a* *a* *a* *a* *a* *a* *a* *a* *a* *a* *a*

Allegro

19 *mf* *mf* *mf* *mf* *mf* *mf* *mf* *mf* *mf* *mf*

*a* *a* *a* *a* *a* *a* *a* *a* *a* *a* *a*

*a* *a* *a* *a* *a* *a* *a* *a* *a* *a* *a*

21 *mf*

*a* *a* *a* *a* *a* *a* *a* *a* *a* *a* *a*

*a* *a* *a* *a* *a* *a* *a* *a* *a* *a* *a*

# Allegro

1

$\text{a}$   $\text{a}$   $\text{a}$   $\text{r}$   $\text{a}$   $\text{a}$   $\text{a}$   $\text{e}$   $\text{a}$   $\text{r}$   $\text{a}$   $\text{f}$   $\text{e}$   $\text{f}$   $\text{f}$   $\text{a}$   $\text{r}$   $\text{a}$

3

$\text{e}$   $\text{a}$   $\text{a}$   $\text{a}$   $\text{r}$   $\text{a}$   $\text{a}$   $\text{a}$   $\text{r}$   $\text{a}$   $\text{r}$   $\text{a}$   $\text{b}$   $\text{b}$   $\text{x}$   $\text{b}$   $\text{a}$   $\text{r}$   $\text{a}$   $\text{r}$   $\text{a}$   $\text{r}$   $\text{b}$   $\text{r}$

piano for.

6

$\text{x}$   $\text{r}$   $\text{a}$   $\text{b}$   $\text{b}$   $\text{b}$   $\text{a}$   $\text{a}$   $\text{h}$   $\text{h}$   $\text{f}$   $\text{f}$   $\text{a}$   $\text{h}$   $\text{h}$   $\text{f}$   $\text{f}$   $\text{a}$   $\text{h}$   $\text{h}$   $\text{f}$   $\text{f}$

piano.

9

$\text{h}$   $\text{f}$   $\text{a}$   $\text{k}$   $\text{i}$   $\text{f}$   $\text{a}$   $\text{a}$   $\text{a}$   $\text{b}$   $\text{a}$   $\text{a}$   $\text{b}$   $\text{a}$   $\text{a}$   $\text{a}$   $\text{a}$   $\text{a}$   $\text{b}$

piano.

11

$\text{a}$   $\text{a}$   $\text{a}$   $\text{a}$   $\text{b}$   $\text{a}$   $\text{r}$   $\text{a}$   $\text{a}$   $\text{b}$   $\text{r}$   $\text{a}$

forte.

13

$\text{a}$   $\text{a}$   $\text{a}$   $\text{f}$   $\text{a}$   $\text{a}$   $\text{a}$   $\text{r}$   $\text{a}$   $\text{r}$   $\text{a}$   $\text{b}$   $\text{b}$   $\text{a}$   $\text{b}$   $\text{a}$   $\text{r}$   $\text{a}$   $\text{r}$   $\text{a}$   $\text{a}$   $\text{a}$

16

$\text{a}$   $\text{r}$   $\text{a}$   $\text{a}$   $\text{e}$   $\text{a}$   $\text{r}$   $\text{a}$   $\text{r}$   $\text{e}$   $\text{f}$   $\text{f}$   $\text{a}$   $\text{r}$   $\text{a}$   $\text{e}$   $\text{r}$   $\text{e}$   $\text{e}$   $\text{r}$   $\text{e}$   $\text{a}$   $\text{a}$

forte.

19

22

piano for.

25

28

30

pia. for.

33

piano

35

for.

1. Original : barre de mesure absente

# Affettuoso

4

8

12

16

20

for.

pia.

piano

1. Original : doigté 3 sur le Si bémol du 3e chœur

24

for. piano

28

for.

Si volti.

# Scherzando

28

piano for.

33

piano for.

38

piano for.

42

piano for.

# Minuetto

3 8

6

12

17

23

29

34

40

piano

44

# Variation Un poco moderato

22

for.

26

30

34

4 pia. 4 for.

38

5 6 for. pia. for.

42

# Polaca

19

for.

22

for.

25

for. piano

28

for.

**IL FINE.**

# Tonalité : Ré mineur

*Accord des basses du luth : 1 bémol*

*Scordature par octave*

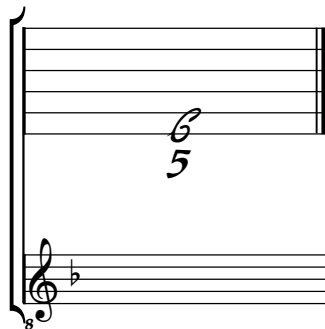

*Accord des 13 chœurs du luth*

