

*[Compositeur anonyme]*

# Partita III

Angenehm, In der Bewegung einer Menuet,  
Hinckend in hurtiger Bewegung,  
Anmuthig, Allegro, Allegretto, Drolligt

Fa majeur

Manuscrit ROSANI de Leipzig D-LEmRos

*Leipzig, Bibliothèques municipales, Bibliothèque de musique*

D-LEm ms. III.11.64

*Pages 12 à 15*

# Partita III

## 1. Angenehm

26 Liuto Solo

31

36

41

47 Liuto

53

## 2. In der Bewegung einer Menuet

### 3. Hinckend, in hurtiger Bewegung

♩ ♩ ♩ ♩ ♩ ♩

2  
4

*a a a r a a a a a a a a*

5 ♩ ♩ ♩ ♩ ♩

*a a a a a a a a a a a a*

10 ♩ ♩ ♩ ♩ ♩

*a a a a a a a a a a a a*

15 ♩ ♩ ♩

*a a a a a a*

# 5. Allegro

Handwritten annotations: *Ma*, *Ma*, *Ma*, *Ma*, *Ma*, *Ma*, *Ma*, *Ma*, *Ma*, *Ma*, *Ma*, *Ma*.

Handwritten annotations: *Ma*, *Ma*, *Ma*, *Ma*, *Ma*, *Ma*, *Ma*, *Ma*, *Ma*, *Ma*, *Ma*, *Ma*.

Handwritten annotations: *Ma*, *Ma*, *Ma*, *Ma*, *Ma*, *Ma*, *Ma*, *Ma*, *Ma*, *Ma*, *Ma*, *Ma*.

Decorative floral ornament at the end of the system.

19

$\overset{m}{a}$   $\overset{m}{a}$   $\overset{m}{a}$   $\overset{m}{r}$   $\overset{m}{r}$   $\overset{m}{r}$   $\overset{m}{r}$  |  $\overset{m}{a}$   $\overset{2}{r}$   $\overset{m}{b}$  |  $\overset{m}{a}$   $\overset{m}{a}$   $\overset{m}{a}$   $\overset{m}{b}$   $\overset{m}{a}$   $\overset{m}{r}$

$\overset{2}{a}$  |  $\overset{4}{a}$   $\overset{4}{a}$   $\overset{4}{a}$  |  $\overset{4}{a}$  |

22

$\overset{m}{a}$   $\overset{m}{a}$   $\overset{m}{a}$  |  $\overset{m}{a}$   $\overset{2}{r}$   $\overset{m}{b}$  |  $\overset{m}{e}$   $\overset{m}{r}$   $\overset{m}{a}$   $\overset{m}{ax}$   $\overset{m}{x}$   $\overset{m}{b}$

$\overset{4}{a}$  |  $\overset{2}{a}$  |  $\overset{4}{a}$   $\overset{4}{a}$   $\overset{4}{a}$  |  $\overset{4}{a}$   $\overset{4}{a}$   $\overset{4}{a}$   $\overset{4}{a}$

25

$\overset{m_3}{b}$   $\overset{m}{a}$   $\overset{m}{ax}$   $\overset{m}{x}$  |  $\overset{m_3}{b}$   $\overset{m}{r}$   $\overset{m}{b}$  |  $\overset{m_3}{e}$   $\overset{m_3}{r}$   $\overset{m_3}{a}$   $\overset{m_3}{b}$   $\overset{m_3}{a}$   $\overset{m_3}{a}$   $\overset{m_3}{b}$   $\overset{m_3}{r}$   $\overset{m_3}{a}$   $\overset{m_3}{b}$

$\overset{3}{a}$   $\overset{3}{a}$   $\overset{3}{a}$  |  $\overset{3}{a}$   $\overset{3}{a}$   $\overset{3}{a}$  |  $\overset{3}{a}$

28

$\overset{m_3}{b}$   $\overset{m}{r}$   $\overset{m}{a}$   $\overset{m}{b}$   $\overset{m}{b}$  |  $\overset{m}{a}$   $\overset{m}{a}$   $\overset{m}{a}$   $\overset{m}{b}$   $\overset{m}{a}$   $\overset{m}{r}$  |  $\overset{m}{ax}$   $\overset{m}{a}$   $\overset{m}{b}$

$\overset{4}{a}$   $\overset{4}{a}$   $\overset{4}{a}$  |  $\overset{4}{a}$  |  $\overset{4}{a}$

# Drolligt

1

2  
4

1 2 3 4

1 2 3 4

4

4 4

1 2 3 4

1 2 3 4

8

4 4

1 2 3 4

1 2 3 4

1 2 3 4

13

4 4

1 2 3 4

1 2 3 4

1 2 3 4

# Tonalité : Fa majeur

*Accord des basses du luth : 1 bémol*

## *Scordature par octave*

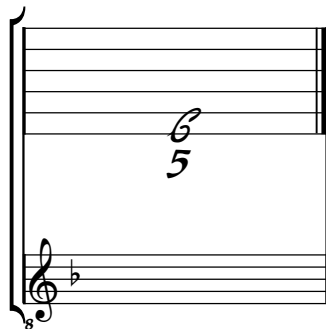

## *Accord des 13 chœurs du luth*

