

**[Johann Blohm]**  
(avant 1718 - après 1759)

# Partita I

Fantasie, à Tempo giusto, Menuet, Polonoise,  
Pastorale, Minuett, Presto

Fa majeur

Manuscrit ROSANI de Leipzig D-LEmRos

*Leipzig, Bibliothèques municipales, Bibliothèque de musique*

D-LEm ms. III.11.64

*Pages 3 à 7*

# Partita I

## Liuto Solo

### Fantasie

Adagio

# à Tempo giusto

# Menuet

3 4

a b a b a b a b

5

r e a r a r a r

9

e r a r a r a r

13

r a r a r a r a

17

a b a r a a

13

r b a a a b a e r b a a a a a

# Polonoise

# Pastorale

2  
4

4

8

12

16

21

25

*pia.*

*for.*

*for.*

# Minuett

1

3  
4

4

4

9

4

13

a

17

a

# Presto

25

29

33

pia.                      for.

37

# Tonalité : Fa majeur

*Accord ordinaire du luth*

*Scordature par octave*

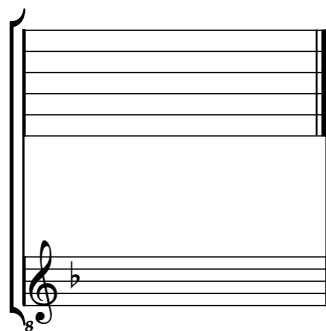

*Accord des 11 chœurs du luth*

