

**Wolff Jacob Lauffensteiner**

*(avril 1676 - 26 mars 1754)*

# [Partie]

Ouverture Allegro Menuet,  
Allemande, Bourrée (Bourée), Sarabande,  
Rigaudon, Menuet en Rondeau, Menuet

Ré majeur

*Luth baroque à 11 chœurs (avec scordature)*

**Manuscrit de Kremsmünster, A-KR77**

*Bibliothèque de l'abbaye bénédictine de Kremsmünster*

*Archives musicales*

*(A-KR ms. L 77)*

*Folios 53v. à 59r.*

*Voir dans le manuscrit de Göttweig A-GÖ1, folio 21r à 23r, [Partie]  
M: Lauffenstain [A-GO1\_16]*

*Voir dans le manuscrit de Göttweig A-GÖ1, folio 23r à 24v, [Partie]  
[A-GO1\_17]*

# [Partie]

M: Lauffensteiner

## Ouverture

25

*a a b r f a r r e a e r e f a a r e r a r*  
*a a b a a 4 a a*

29

*a r e r a r e a a*  
*a a a a a a a*

32

*r e a e a r b a a e f a e a r b*  
*a a a r a a a a a*

36

*r e a e a r r b r a r a r b a a a r*  
*a a a 4 a a a a a*

40

*r r e a (r a) a b b a (r e) a b b a*  
*a a a*

43

*(r e) a a b r r a b e a r a*  
*a a a a a a a*

46

*r e a r e a r a a a a*  
*a a a*

# Adagio.

1

3

6

9

12

14

4 4 4 4

3

Menuet

16

21

25

30

34

38

# Allemande

1. Sol (b sur le 4e chœur) dans le manuscrit de Göttweig A-GÖ1

10

13

15

17

19

21

# Bourrée (Bourée)

1. *C*

4.

8.

*Ma* (1\*) *e Ma*

12.

*a* *a* *Ma* *a a/a a Ma* *Ma a Ma Ma*

16.

*4* *Ma* *Ma* *Ma* *Ma* *a* *Ma*

1. Original : pas d'indication rythmique dans la mesure

20

24

29

33

36

39

(Si mineur)

# Sarabande

3

4

8

12

16

20

$\text{e}$   $\text{e}$   $\text{r}$   $\text{r}$   $\text{e}$   $\text{r}$   $\text{e}$   $\text{r}$   $\text{e}$   $\text{r}$   $\text{e}$   $\text{a}$   $\text{a}$   
 $\text{e}$   $\text{r}$   $\text{a}$   $\text{a}$   $\text{r}$   $\text{a}$   $\text{4}$   $\text{a}$

24

$\text{e}$   $\text{f}$   $\text{f}$   $\text{e}$   $\text{a}$   $\text{a}$   $\text{e}$   
 $\text{a}$   $\text{a}$   $\text{a}$   $\text{4}$   $\text{r}$   $\text{a}$

27

$\text{e}$   $\text{r}$   $\text{a}$   $\text{e}$   $\text{r}$   $\text{e}$   $\text{r}$   $\text{e}$   $\text{a}$   $\text{e}$   $\text{r}$   $\text{a}$   
 $\text{a}$   $\text{a}$   $\text{a}$   $\text{a}$   $\text{a}$   $\text{a}$   $\text{4}$   $\text{r}$   $\text{e}$   $\text{a}$   $\text{e}$

30

$\text{a}$   $\text{e}$   $\text{r}$   $\text{a}$   $\text{r}$   $\text{a}$   $\text{a}$   
 $\text{a}$   $\text{a}$   $\text{a}$   $\text{4}$   $\text{a}$

# Rigaudon

1

5

10

15

19

23

27

31

36

41

# Menuet en Rondeau

3

5 *La fin.*

9

13 *Da Capo*

18

22 *Da Capo*

# Menuet

# Tonalité : Ré majeur

*Scordature du luth : 1, 4 et 9 = Fa dièse, 11 = Do dièse*

## *Scordature par octave*

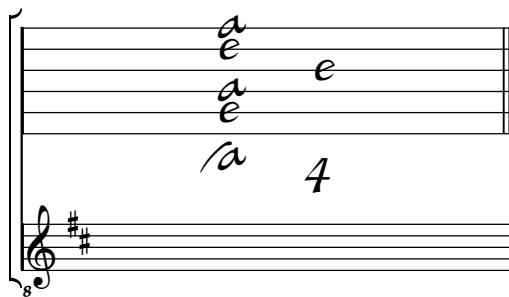

## *Accord des 11 chœurs du luth*

