

? . Pasch

(? - ?)

[4 pièces]

Allemand de Mons. Pasch., Courant: de P.,
Sarraband de P., La Doble.

La majeur

Kalmar, Manuscrit Stålhammar

Kalmar läns museum

S-Klm ms 21072

Folios 6r. à 7v.

*Voir dans le manuscrit Milleran F-Pn823, folios 25v à 26r, Allemande
(Mil20)*

Allemand de Mons: Pasch.

4

6

9

12

(1*) (2*)

1. Original : indication rythmique de noire suivie de doubles croches
 2. Original : barre de mesure un temps plus tard

Courant: de P:

- 1. Original : indication rythmique de blanche
- 2. Original : indication rythmique de double-croche
- 3. Original : indication rythmique de croche
- 4. Original : indication rythmique de blanche

Sarraband de P.

1. Original : indication rythmique de noire non pointée
 2. Original : indication rythmique de noire pointée
 3. Original : Fa (d sur le 5e chœur)

La Doble.

System 1:
 Staff 1: e, e r r a, f a e r, e r a a, r r a a
 Staff 2: a, a, a, a, a, 4, a

System 2 (starts with 5):
 Staff 1: r r r, e a, a r a, r r a e a, a
 Staff 2: r a e, a a a, r e a, a, a

System 3 (starts with 9):
 Staff 1: a, a e r, r a r, a r r, r r a
 Staff 2: e e r, a r r, a r r, a r r, a

System 4 (starts with 14):
 Staff 1: r a e, a r a, r e a a, r r a e a
 Staff 2: a, a e a, a a, a

1. Original : pas d'indication rythmique ni de barre de mesure jusqu'à la barre de reprise

Tonalité : Ré mineur

accord ordinaire du luth

Scordature par octave

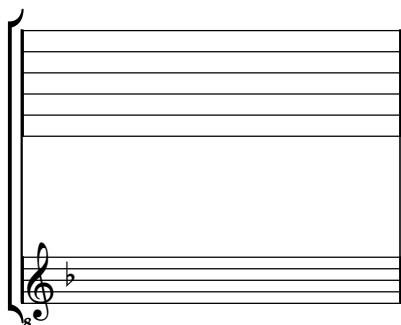

Accord des 11 chœurs du luth

