

[Johann Melchior Pichler ?]

(1695 - 1780 ?)

Menuet Pigner et Trio

La majeur

Manuscrits d'Haslemere GB-HAb2

Carl Dolmetsch Library

GB-HAdolmetsch ms II.B.2

Page 31

A rapprocher avec des pièces du :

*- manuscrit de Varsovie PL-Wu2005, page 119 : Sarabande et Trio
[PLWu2005_42]*

*- manuscrit de Varsovie PL-Wu2003, folio 12r : Sarabande et Trio
[PLWu2003_4]*

Menuet Pigner (Pichler ?)

R

Da Capo^(3*)

- 1. Original : liaison absente
- 2. Original : liaison absente
- 3. Original : indication absente

Tonalité : La majeur

Accord des basses du luth : 3 dièses

Scordature par octave

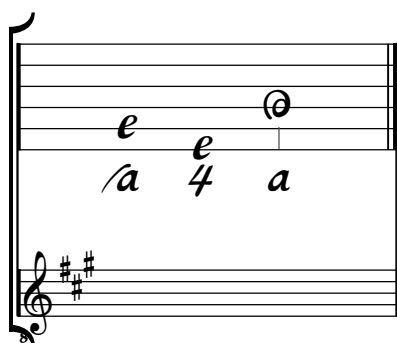

Accord des 11 chœurs du luth

