Carillon de willage

[Paul Charles Durant (1745 - 1769)]

Ms Harrach II, pages 56 et 57
Tonalité = fa majeur
accord ordinaire des 11 chœurs du luth

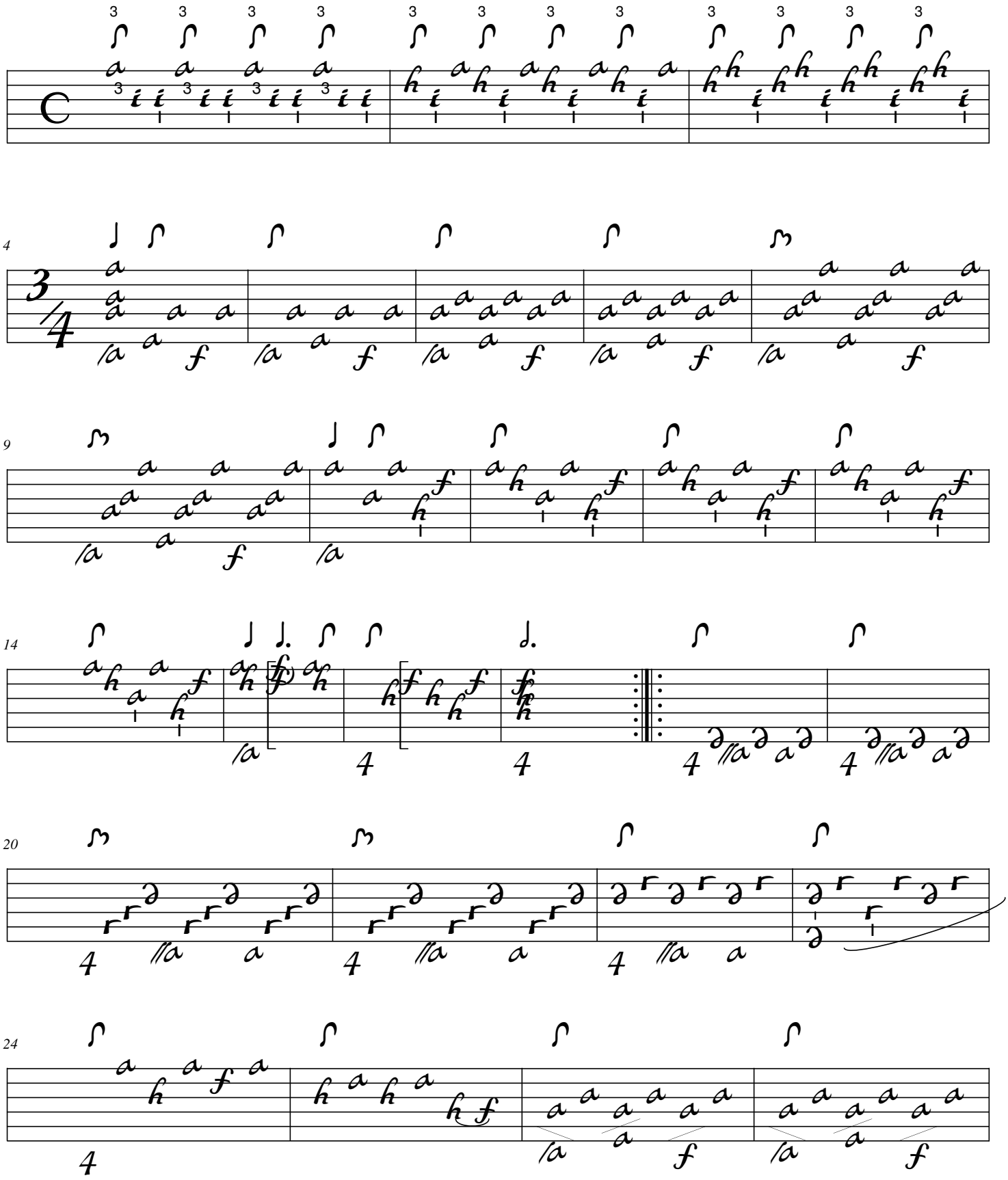

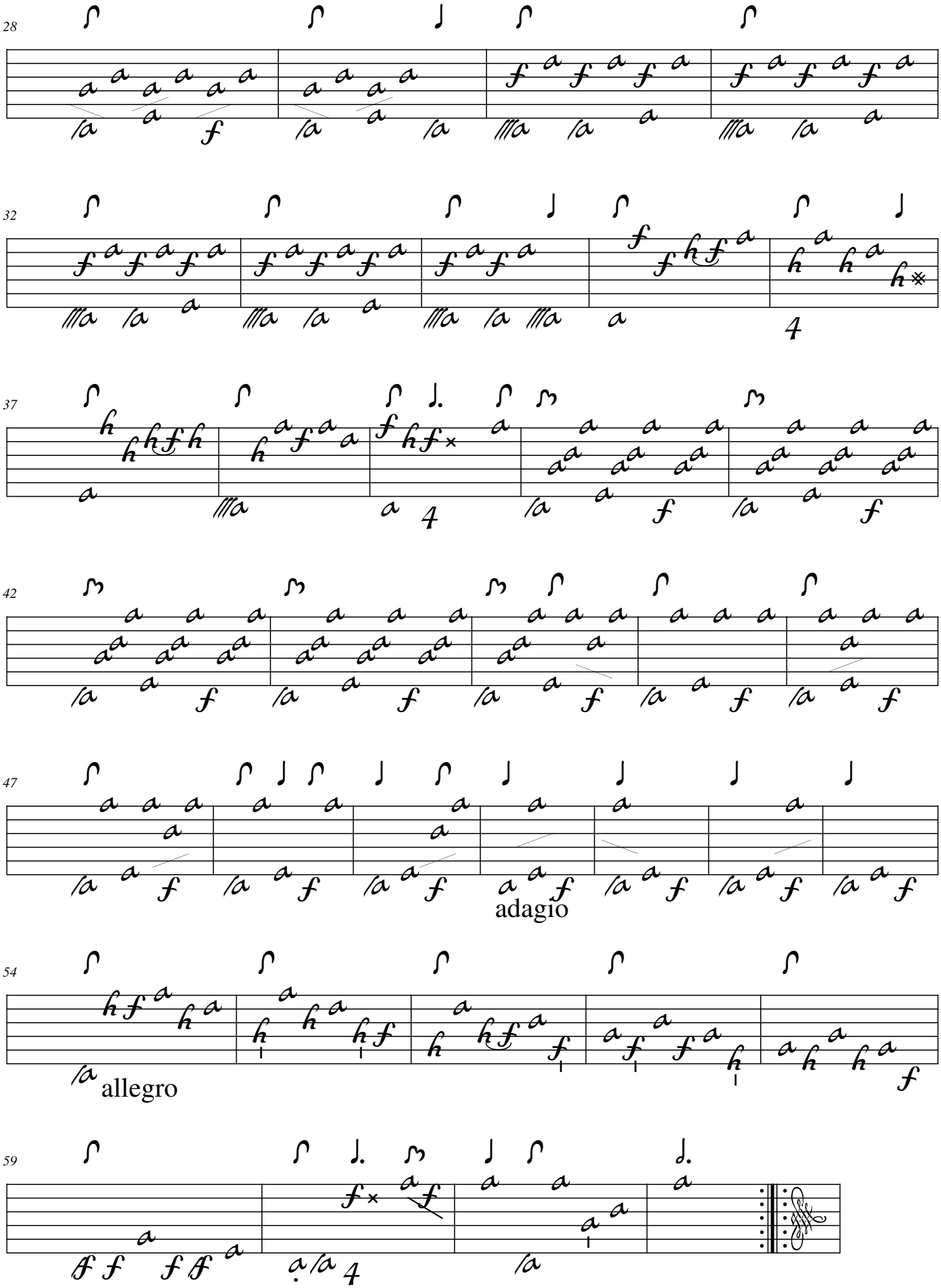

Jean-Daniel Forget