

Silvius Leopold Weiss

(1687 - 16 oct. 1750)

[Suite 1]

WeissSW 63.1 à 7
WeissSW 2.2 et 2.6
voir WeissSW 78*

Ré majeur

Manuscrits Harrach, Schloß Rohrau

A-RO Lauten-Ms. 2

Lauten Musik von unbekanntem Componisten

Rohrau, Graf Harrach'sche Familiensammlung

Folios 38 à 43

*Voir dans le manuscrit de Londres (Lbm add. 30387), folios 15 et 19,
l'allemande et le menuet de la Suite II. [WL5]*

*Voir dans le manuscrit de Varsovie PL-Wu2004, folio 41v, l'Allemande
de la Partia ex D duro Auth Sig. Weis. [PLWu2004_12]*

*Voir dans le manuscrit de Varsovie PL-Wu2010, folios 36 et 37, l'Allemande
[PLWu2010_39] et folio 231, le Menuet. [PLWu2010_122]*

*Voir dans le manuscrit de Munich D-Mbs5362, folio 32v., le Menuet
alternativ de Mr. Weiss. [Mun46]*

Les pièces de la suite

Allemande

Courante

Bourée

Trio

Sarabande

Menuet

Gigue

Tonalité et accord du luth : ré majeur.

Scordatura par octave

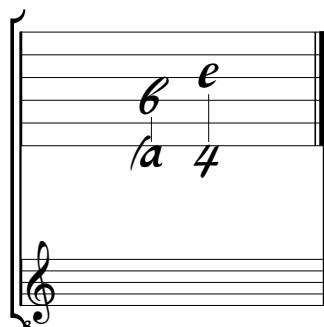

Accord des 11 chœurs du luth

Allemande

4

8

11

15

1ère fois

2ème fois

(1*)

(2*)

4

4

1. Liaison absente de la tablature originale.
 2. Note effacé dans la tablature originale.

19

a a a a a a a a

(1*)

22

a e e a e a a e a a

(2*)

25

e e e a a a a a a a a a

28

e a a a a a a a a

1. Ornement absent de la tablature originale.
 2. Liaison absente de la tablature originale.

Courante

3/4

5

10

14

19

24

(1*)

(2*)

1. Note effacée sur la tablature originale.

2. Tablature originale : fa dièse (e sur le canto).

28

a a e a

32

a a a a a e 4 a 4

37

e a a a a R a a a

41

a a e e 4 4 a a a

45

a a a a

Volti

Bourée

1. Tablature originale : sol (a sur le 7ème chœur).
 2. Liaison absente de la tablature originale.

Sarabande

3/4

are vera

3

ere* k gh i gh

1ère fois 2ème fois

7 h g h h* [a] [4]

(1*) (2*)

11 f g f e e r a e r e a r

reprise

15 g f e r e e r e r e r a e a r a e f e

reprise

19 g g f e f e e r r e a e f

Volti

1. Tablature originale : basse raturée.

2. Tablature originale : dans cet accord, la basse est absente et un la (e) est présent sur la chanterelle.

Menuet

Gigue

6/8

5

10

15

21

27

repr.

reprise

Il fine